CITY EDITION.

The Daily Courier.

PRICE, ONE CENT.

Sworn Average Daily Circulation Last Week 7,217.

VOL. 11, NO. 136. CONNELLSVILLE, PA., SATURDAY EVENING, APRIL 19, 1913. EIGHT PAGES.

BUSY WEEK FACES HOUSE; CALENDAR IS HEAVIEST YET

Several Important Measures are on List for Monday Night.

ELECTION BILLS TO BE DECIDED

Liquor Measure, as Amended, Does Not Fix Time for Closing Bars or Contain New Regulations Other Than Saloons Close on Holidays.

Special to The Courier.

HARRISBURG, April 19.—With more than a score of important measures among the 125 bills on the third reading and final passage calendar for Monday night, the Legislature and especially the House, will have the biggest week of the present session. The three biggest measures are bills providing for the non-partisan ballot for primary elections, a Corrupt Practices Bill and a joint resolution proposing an amendment to the Constitution providing for the recall. These were passed on second reading last Thursday and will appear on the Monday night calendar. It will be impossible to get over the entire third reading calendar before next Thursday or Friday.

The John R. Jones corrupt practises code has been in the House elections committee since January 22. Several amendments were made to it and it was reported out in the House by John R. K. Scott on April 8. The original measure provided for the issuance of pamphlets to voters with statements for and against a candidate for any office. This would cause a great expense to the State and was stricken out in the committee. This measure is the twentieth on the third-reading calendar for Monday and will not be reached in place until Tuesday.

The bill regulating the nominations and elections for public offices which provides for the non-partisan ballot for primary elections was introduced in the House by John R. Jones on February 22 and sent to the elections committee. It was reported out by H. B. Dunn on March 10 and recommitted. A re-report from committee was made to the House on April 10. This bill will not be reached on third reading before Tuesday night or Wednesday.

The Swift closing measure for saloons, which was chopped down very seriously in the law and order committee is a third-reading bill and will be reached about Wednesday. Originally the bill, as introduced by Representative G. W. Swift of Beaver, prohibited the sale of liquors by wholesalers of bottlers from 6 P. M. until 6 A. M. It also fixed 11 o'clock as the closing hour for saloons in cities, 10 o'clock in boroughs and towns and 9 o'clock in townships. The sale of liquor was prohibited on Memorial Day, Thanksgiving and Christmas. The bill also prohibited free lunch, music, baseball bulletins, race bulletins, weighing machines and slot machines in saloons. When reported from committee by Representative John T. Matt on March 25, it was recommitted for the "purpose of amendment." The amendment was the eliminating of every section except one which prohibited the sale of liquor on Christmas, Thanksgiving and Memorial Day. It came out April 10 and passed second reading last Thursday.

Representative Benson of McKean County, Democrat, has two measures of importance on the third reading calendar, which are not expected to be passed. Benson hopes to get them through the House, but is not at all confident that they will pass the Senate. They are his equal taxation and recall bills. When the recall measure was up for second reading last Thursday, Benson had it amended so that the voters may recall "every elective public officer in the Commonwealth of Pennsylvania, including all the judges of the several courts whether holding his office by election or appointment." Previously the measure provided the recall for only State officers and the judges of the courts.

The equal taxation bill creates a Tax Commission to be appointed by the Governor to equalize the taxation of all properties, real, personal, corporate or mixed. This measure was negatived by the ways and means committee and placed on the calendar by a vote of the House.

Every city and borough can have public comfort stations if the Steele measure on final passage in the House passes the Legislature. The measure originally provided that all towns and cities of more than 15,000 inhabitants may erect public comfort stations and empowered the Commissioner of Health to let the contracts for their erection at the cost of he cities and boroughs. The measure was amended by Reuben Heward of Fayette county so that boroughs and cities of more than 12,000 may be supplied with the comfort stations. This amendment was made to include Connellsville, which according to the last census, has more than 12,000 inhabitants.

Governor Tener this morning signed the new game laws, extending the open season for squirrel, woodcock, grouse and pheasants from October 15 to November 1 and of rabbits from November 1 to December 31. The bill provides a penalty of from $10 to $50 for violation of its provisions and further provides an alternative of one day in prison for every dollar of the amount of the fine.

Girls 18 Hours.

Barney McDermott fined the Burgess today and got 48 hours for his jug

Got Your Cat Tagged? Spokane Says Stray Tabbies Must be Exterminated

Special to The Courier.

SPOKANE, Wash., April 19.—"Good morning, have you tagged your cat?" This will soon become a common form of salutation in Spokane if plans formulated by the women of the Spokane Floral Association mature. With "Exterminate the stray cat" as a battle cry the women have launched a movement to place cats in the same category with dogs.

When asked how they expect to discriminate between the fluffy, purring pet and the homeless, unloved stray, the answer came, "Put a tax on cats the same as on dogs and then make them wear a collar and tag." By this means the women hope to fortify the security of their cherished house cats and to remove the necessity of their mingling with the fellines of mongrel origin. It has been suggested that the aid of the small boy be enlisted in a campaign to round up the strays.

FOUR HURT BY EXPLOSION IN A FAYETTE CITY MINE

Second Blast Catches Them as They Return to Room Where They Were Working; One in Hospital.

United Press Telegram.

FAYETTE CITY, April 19.—John Rock, a miner, is a patient at the Mercy Hospital in Pittsburg today, and three other employes of the O'Neil mine here are suffering from severe burns of the hands and face as the result of an explosion late last night.

The injured men are Peter Rock, Mike Simkoitz, Charles and John Rock. All four were working in a room, which had been examined a short time before the explosion by a fire boss. They had ignited a blast and while waiting for it to explode stood in a gangway.

When they returned to the chamber, a second explosion occurred, enveloping them in flames. Four hundred men were working in the mine at the time.

ANOTHER BOMB FOUND

This Time It Fails to Explode; Suffragettes Blamed.

PLYMOUTH, Eng., April 19.—A dynamite bomb with a fuse attached was found this morning by a policeman inside of Smeaton tower. The bomb had been lighted, as was shown by the charred end of the fuse. It is thought that after the match had been applied, the fire was extinguished by the stiff breeze, which had been blowing inland from the seashore for several hours.

That the bomb was placed in the tower by militant suffragettes is the opinion of the police. On one side of the affair is the inscription, "Votes for women," and on the other, "Death in ten minutes."

POPE IMPROVES

Fever Has Left and His Condition is Favorable.

ROME, April 19.—The Pope is much better today. He spent a very comfortable night, sleeping quietly for several hours, and this morning awoke much refreshed.

This is the third day the Pontiff has passed without fever, and the papal physicians say he will probably recover if he manages to live through two more days without its return.

Professor Marchiafava and Dr. Amici issued a bulletin this morning, as follows:

"The Pope spent a quiet night, and this morning has no fever. His temperature is 97.1."

DEATH COMES QUICKLY.

Glassport Man, Working Here, Ill Only Two Days.

William Durr, 26 years old, died yesterday morning at the home of A. J. Johnson on Second street, South Connellsville, of peritonitis. He had been ill for two days. The body was shipped to Glassport for interment this morning by Funeral Director J. E. Sims.

Deceased was a son of Mr. and Mrs. Michael Durr of Glassport and came to Connellsville from Cumberland two weeks ago. He was employed at the Ripley glass works and boarded at the Johnson home. His brother, James, came to Connellsville yesterday and accompanied the body to Glassport.

PEACE TERMS READY.

Allies Will Accept Provisions Today, is the Belief.

LONDON, April 19.—The ambassadors today are expected to receive the formal acceptance of the allies of the proposed peace terms for the settlement of the Balkan War. A dispatch received from Bulgaria this morning was to the effect that the Bulgars, speaking for the allies, have accepted the terms proposed by the powers.

King Nicholas of Montenegro, it is understood, has realized his inability of capturing Scutari and has agreed to the proposals.

INJURED BOY DIES.

Loss of Legs Under Train Proves to be Fatal.

Corrado Vulpio, injured while attempting to board a Baltimore & Ohio passenger train at Dunbar yesterday morning, died last evening at the Cottage State hospital. The body was removed to Funeral Director J. E. Sims' establishment from which place the funeral took place this afternoon. Interment in St. Joseph's cemetery.

Vulpio had no relatives in this country and was on his way to Philadelphia. He was 18 year old

More Flood Contributions.

Burgess J. L. Evans has contributions amounting to $37.70 in his possession, which will be sent to the Ohio flood sufferers. A check for $25 was recently received from the Hungarian Beneficial Association of Dunbar township, and $12.70 obtained as the result of a benefit performance given by the Arcade Theatre.

MADE BOGUS GOLD-PIECES IS CHARGE; MAN ARRESTED

State Cops Get Counterfeiting Suspect at Monessen; Strongly Denies His Guilt.

United Press Telegram.

MONESSEN, April 19.—Ellsworth Glover, an employe at the Carnegie hoop works, was arrested here today by State Constables on information furnished by the federal authorities, that he has been engaged in making $10 and $20 counterfeit gold pieces. Glover was taken to Pittsburg today, protesting his innocence.

The authorities secured information against Glover from the watchman at the hoop works, who found dies for making the coins in Glover's toolbox. When arrested the young man declared that he had made them for someone else, but this is not believed by the officers. In searching his home, the officers found a quantity of metal, such as substitute gold is made from.

Glover is a young man. He has a wife and several children, and a neat home here.

SAFETY IN MINES

Electrical Engineers in Pittsburg Discuss Important Topics.

A demonstration of the methods of resuscitation utilized in cases of electrocution by Dr. C. A. Lauffer, medical director of the Westinghouse Electric & Manufacturing Company in Pittsburg Friday opened the meeting of the American Institute of Electrical Engineers. National President R. D. Mershon of New York made the address of welcome. The speakers were H. C. Eddy of the American Gas & Electric Company, J. S. Jenks, assistant general manager of the West Penn Traction & Water Power Company, and R. H. Clark of the United States Bureau of Mines, who spoke on "Safeguarding the Use of Electricity in Mines."

Friday night an informal dinner was held in the hotel, attended by about 300 delegate engineers and coal mine operators. The speakers were E. L. Farrar, local chairman, and President Mershon. H. R. Yergerson presented an interesting series of moving pictures entitled "From Mine to Molder." The meeting closed this afternoon.

AIDS INJURED AUTOIST

A. D. Solsson Picks Up Badly Hurt Man Along Pittsburg Pike.

While on the way to Pittsburg in his automobile Thursday morning, A. D. Solsson was the means of giving assistance to George S. Hoover, representative of the Patterson Automobile Company of Detoit, Mich., who ran into a telegraph pole, injuring himself so badly that his life is despaired of at the Greensburg hospital.

Mr. Solsson and friends, who were accompanying him on the trip, found Hoover under the wreck of a new automobile, which was lying near a telegraph pole. The car was ruined beyond repair, and Hoover's condition serious. He was taken to the Brunswick Hotel at Irwin by Mr. Solsson, and from there was removed to the Greensburg hospital. The accident occurred near Irwin.

Mr. Solsson and his party of friends were on their way to the opening ball game. In the party were: William Dull, Rockwell Marietta, William McCormick, Fred Rohrer and Monroe Marietta.

CANDY POISONS SIX.

Fudge, by Parcel Post, Causes Illness in Postoffice.

YORK, April 19.—Candy sent through parcel post to Postmaster S. F. Atland, of the little village of Pitsburg, a few miles north of here, poisoned him and six others.

The candy was contained in a package bearing the inscription "Greek-American Candy Company," and was home-made fudge. After eating a piece, the postmaster gave the package to his daughter, and she gave the balance to employes of the office and some of her friends.

The sick persons are Postmaster Atland, his daughter Katherine, Bailey Spohr, Robert Smith, Maude Klugh and Helen Spohr.

YOUTH DISAPPEARS.

Leaves Home Wednesday Night and Has Not Been Heard From.

Edward Erb, 16-year-old son of Mr. and Mrs. James M. Erb of Gallatin avenue, disappeared from his home Wednesday evening, and has not been heard from since. Members of the family are anxious for his return.

The youth was last seen on Wednesday night when he was boarding a Vanderbilt trolley car. To a friend, who inquired where he was going, he replied that his destination was Vanderbilt. Since then he has not been seen, and it is thought he went to Pittsburg.

Postpone Baseball Meeting.

The meeting of the members of the West Side baseball team to have been held last night, was postpond until Monday night.

WILSON SEEKS WAY TO AVERT A CLASH IN JAPANESE CRISIS

Declines to Meet Californians Interested in Alien Land Bill.

NOTICE SERVED ON GOV. JOHNSON

Wilson Wires Him Not to Countenance Any Legislation Which Will Embroil Country With Another Nation; Sentiment in Japan is Watched.

United Press Telegram.

WASHINGTON, April 19.—The agitation at home and abroad will not have any influence in swaying President Wilson's action over the Japanese war scare was indicated this morning when the President declined to meet a delegation of citizens from California who have been here for two weeks in an effort to hold a conference with him over the pending California alien land-holding bill.

The President did not visit the executive offices this morning. He spent the day in his library in the White House pouring over a digest of the United States laws, and conferring with officials of the State Department. He directed Secretary Bryan to keep a close watch on the situation as it develops in Japan, paying particular attention to the anti-American meetings. He desires to ascertain whether these meetings are held by irresponsible persons, as the Japanese claim, or are the result of a well-developed effort to stir up sentiment against Americans by officials of the Japanese government.

This morning Secretary Bryan notified the American diplomats at Tokio to keep the department closely informed as to affairs in Japan.

Later in the day the President telegraphed Governor Johnson of California, instructing him not to countenance any legislation which would embroil the United States with any other country.

The President hopes, through members of Congress, to prevent any obvious violation of treaty obligations. Should treaty rights be violated, he is hopeful that Japan will withhold judgment until the American courts deal with the situation.

Government officials regard the popular outbursts in Japan as unwarranted, as the Government intends to give Japanese residents every protection and privilege accorded foreigners under the favored-nation principl of its treaties.

JUDICIAL DECISION A MYTH

Chester County Jurist Made No Ruling on Alter Law.

It has developed that the decision of Judge Butler of Chester County, in which he declared the Alter act unconstitutional, is a myth. The court, records show, made no reference to the Alter measure other than declare that Burgess Shallcross of Coatesville was burgess "under strong title of color, at least, without direct challenge of his incumbency."

The ruling, as published last week, was to effect that the law which had been declared unconstitutional, if sustained by the higher courts, would rip from office Mayor Magee and many other mayors and burgesses throughout the State from office. Where the original story started is a mystery.

MRS. BUTTERMORE'S WILL.

Entire Estate is Given to Her Husband, W. T. Buttermore.

UNIONTOWN, April 19.—The will of Mrs. Ellen C. Buttermore of Connellsville was admitted to probate today. The entire estate is left to her husband, William T. Buttermore. It includes a 9-room dwelling on Apple street, Connellsville, valued at $3,500. A. J. Tannehill is named executor The will was made on March 29.

THE WEATHER.

Fair, tonight and Sunday, colder in the southern portion; frost tonight, is the noon weather forecast.

Temperature Record.

	1913	1912
Maximum	88	61
Minimum	64	42
Mean	73	52

The Yough river fell during the night from 4 to 3.70.

Measles Patient is Prize Boarder at City Hall; Basement is All His

City hall has a distinguished lodger, one who will have the liberties of the basement for the next 21 days. George Sager, while passing through town yesterday, applied for lodging and was accommodated. Feeling ill, he first went to Dr. E. E. Edie, who diagnosed it measles. Sager gave city hall as his address and proceeded to take possession of the sleeping quarters provided, free of charge, to foot-travelers through the borough lacking price of a bunk.

Health Officer Rottler went to city hall this morning and tacked a sign on the basement door. Until then neither Burgess Evans nor Chief Hetzel knew of the sick man's condition. Maybe they can get him moved to the posthouse east of town but they are dubious. The cops are not cheerful over the advent of their guest.

KNIVES ARE DRAWN IN A SCUFFLE; ONE BADLY HURT

Foreigners Quarrel Along Water Street and Both are Being Held by the Police.

With blood running from a gash six inches long on his head and side of his face, Steve Padzarnek, alias John Smith, was taken to city hall last night, while Deputy Sheriff P. M. Rulli chased and caught his assailant, Joe Green. Green is being held at the lockup and Padzarnek detained to await the result of an investigation.

Green Padzarnek and another foreigner came to Connellsville from the Baltimore & Ohio railroad camp at Rockwood on Thursday night to obtain their wages. Padzarnek had a misunderstanding with the paymaster and was not given his envelope yesterday morning, but was promised it later in the day. While waiting for the money, all of them got drunk.

As the trio neared the plant of Boyts, Porter & Co., Padzarnek's hat was blown off by the wind and Green kicked it. Padzarnek lost his temper and clinched with Green. In the melee, Green says Padzarnek's companion helped pummel him. He also says that both used knives. When he was able to get to his feet, Green pulled a razor from his pocket and slashed Padzarnek across the face with it. He then gave the unoffending hat another kick and ran. He traversed Peach street to Arch and from there doubled back to Water street, where he leaped over the retaining wall along the river. There he was caught by Deputy Sheriff P. M. Rulli. Padzarnek's wounds were dressed by Dr. T. R. White.

This morning the pair were arraigned before Burgess J. L. Evans, who held them until the result of an investigation being made by Constable J. W. Mitchell is known.

FIVE ARE CONVICTED

Jury Finds Lumbermen Guilty of Using Mails to Defraud.

PHILADELPHIA, April 19.—After a trial which lasted seven weeks, five officers of the International Lumber & Development Company were convicted by a jury today of conspiring to defraud by the use of the United States mails. The jury in the case returned a sealed verdict last night, which was not opened until this morning.

Immediately after it had been read, attorneys for the defense moved for a new trial. If this is not granted, the defendants will be sentenced within one week. In the meantime they have been given their freedom on increased bail of $15,000.

The defendants are John R. Markley of Chicago, president; I. B. Miller, Chicago, Markley's associate; Charles M. McMahon, Philadelphia, secretary-treasurer; Colonel A. G. Stewart, Mason City, Ia., a director, and William Armstrong, Jr., Philadelphia, general manager.

The prosecution charged that the defendants used the government mails to defraud investors through the sale of Mexican land.

OFFER EXTENDED.

West Penn Plan to Aid Employes and Y. M. C. A. Good Until May 1.

The offer of General Manager W. E. Moore of the West Penn, providing that the company will pay one-half the membership fee of any employe desiring to join the Y. M. C. A., has been extended for one month, and will not close until May 25. Word to this effect has been received by the Connellsville officials.

Since the offer was made a number of men have taken advantage of it, and are now enrolled. Nearly 50 have joined the first aid class, which meets Tuesday evening, and a dozen others employed at night, will organize a day class next Tuesday morning.

THEIR FIGHT OVER.

Byran and Clark Patch Up Their Differences at Luncheon.

WASHINGTON, April 19.—Secretary of State Bryan and Speaker Champ Clark of the House yesterday patched up their differences. The feud between the two has existed since the Baltimore convention when Bryan put Clark in the class of the reactionary Democrats representing the malefactors of great wealth.

After the luncheon Bryan stated that he did not inland to convey any impression that Clark was not a progressive Democrat. Clark declared that this having been said, his grievance against Bryan was buried.

Husband Withdraws Charge.

When Mrs. Samuel Miller and H. H. Hampton were arraigned before Squire Lawrence Donegan on the charge of infidelity, preferred by the woman's husband, the latter withdrew the charge, and the case was dismissed. The two men agreed to pay the costs.

Newspaper Publishers Meet.

NEW YORK, April 19.—The American Newspaper Publishers Association today opened its annual national convention here with newspaper publishers representing every section of the country in attendance.

NEXT SATURDAY IS NAMED CLEAN-UP DAY BY BURGESS

Annual Proclamation Makes It Almost Certain That Spring is Here; What He Requests.

Saturday, April 26, is named as clean-up day for the residents of Connellsville, in a proclamation issued this morning by Burgess J. L. Evans. Each year the burgess designates a day upon which residents are requested to clean their premises. The proclamation issued this morning is short. It says:

"Old mother winter has loosened her bands, and springtime is here. All nature has taken up new life, and our surroundings should be bright and cheering. The interest that is shown by our people in cleanliness in and about their abodes, is what goes to make up a clean city.

"We would kindly request each resident, renter or property owner to make a special effort to have all accumulations of rubbish on their premises removed, on or before Saturday, April 26."

DOUBT MARTIN MESSAGE

British Police Not Convinced Missing American Has Been Found.

LONDON, April 19.—Scotland yard detectives are today following a clew received from Switzerland, which is thought may lead to them discovering the whereabouts of Joseph W. Martin, the American cotton broker, who disappeared from his home several weeks ago.

A telegram signed "J. W. Martin" was received from Vevery, Switzerland, this morning. It read to the effect that he was well and was enjoying himself. Some doubts as to the truth of the telegram is expressed in some quarters. It is known that the Vevery police have photographs and descriptions of Martin, and it is thought that they would inform the London authorities if he was in that town.

COLONEL NELSON WINS.

Supreme Corut of Missouri Says Judge Erred in Contempt Case.

JEFFERSON CITY, Mo., April 19.—That Circuit Judge Guthrie erred in adjudging Colonel W. R. Nelson, editor of the Kansas City Star, guilty of contempt in printing an article criticising the court, was the opinion handed down today by the Missouri Supreme Court.

Judge Guthrie gained notoriety by declaring the editor in contempt and admitting that his decision had been reached before a hearing had been held in the case. He attempted to have Colonel Nelson thrown into jail, but this move was blocked.

FEDERAL JURORS DRAWN.

Several Men from This Section Will Serve in May Term.

Jurors for the May term of the United States District Court at Pittsburg were drawn yesterday. The grand jurors include Robert Smith of Smithton and Charles W. Snyder of Friedens, Somerset county.

The petit jurors include Norman E. Knepper, Somerset; John C. Miller, Listie; Elijah L. Smith, West Newton; George W. Campbell, Connellsville; Henry S. Kimmel, Somerset; John D. Sherrick, Connellsville; Stanford Lambert, Somerset; Robert W. Lehr, Boswell, and Lester L. Lowe, Youngwood.

GIANTS WIN FIRST.

Take Boston Over in Senson's First Holiday Contest.

BOSTON, April 19.—The New York Giants defeated the Boston Braves in the first game of a double-header here this morning; score 7 to 2. James, who occupied the mound for Boston, after permitting one run in the first and one run in the second inning, allowed the vistors to score three runs in the fifth.

Ames for New York was steady and pitched the entire game. It was Patriots' Day and a large crowd attended.

LOSES SECOND SAWMILL.

Somerset County Man Blames Incendiaries for Fire.

Sylvester Baer of Somerset county has lost a sawmill by fire for the second time in ten months. The neighborhood was awakened Thursday morning by the whistle of the mill and was able to save the saw, some machinery and most of the sawed wood. The loss was estimated at about $500.

It is thought that the fire was of incendiary origin in both cases.

Repair Broken Water Main.

The Connellsville Water Company is repairing a break which occurred in the Fairview avenue water main, near the home of Councilman A. C. Gillmore.

Open Life Saving Stations.

RACINE, Wis., April 19.—Plans were completed today for the formal opening tomorrow of the life saving stations here and on Lake Michigan.

FLOOD PREVENTION PROJECT OUTLINED BY EXPERTS HERE

Members of Pittsburg Commission Point Way to Save Millions.

SHOW THE SCHEME IS FEASIBLE

At Carnegie Library Mass Meeting, the Flood Prevention Men Tell Why a Million Dollar Reservoir in Yough Will Demonstrate Its Practicability.

A comprehensive outline of the plans of the Pittsburg Flood Commission in establishing a system of storage reservoirs to prevent flood ravages, and the reasons why the Youghiogheny river has been selected for the construction of the first, providing the State of Pennsylvania will undertake the project, were given at the mass meeting in the Carnegie Free Library last evening.

The meeting was well attended, and it is certain that those who were there gained, for the first time, an understanding of the project for which public-spirited, broad-minded, influential citizens of Pittsburg are expending time and money on the project, with no hope of gain other than the benefits which will accrue to the community.

It was made plain that the enterprise is not private. There is no commercial aspect to the situation. Members of the flood commission seek the support of this community, and that of others along the Youghiogheny, in a project which will benefit Connellsville as well as the entire western part of the State.

The Youghiogheny river was selected; it was pointed out, because its flow at flood-stage is 5,000 times that of low water. In the Monongahela and the Allegheny, the difference is 1,200 times.

In other ways, it was explained, the Youghiogheny offers a practical demonstration of the entire scheme. With the system of storage reservoirs, the speakers declared, the flow during the low water period would be increased ten times.

The meeting was called to order at 8.30 by Vice President E. T. Norton of the Chamber of Commerce. Mr. Norton pointed out that any loss sustained by Pittsburg, because of floods, was felt, directly or indirectly, in Connellsville; that the community at large pays the price of losses in any one particular place. Flood losses, he explained, were more nearly our own, and that any benefit gained by Pittsburg in checking floods, will benefit this community as well. Secretary E. A. Schooley of the Chamber of Commerce then outlined the situation in brief, at the same time explaining that future open meetings of the Chamber of Commerce were to be held.

A. J. Kelley, Jr., acting president of the flood commission, presented that organization's brief. He explained that up to the present time, approximately $135,000 had been expended investigating flood prevention matters. In three recent floods, in Pittsburg alone, the loss aggregated $6,000,000 to the industrial concerns, while the property loss, and other items, would run this to $50,000,000. He declared that the system of storage reservoirs would not only reduce the crest of the floods below the danger line, but would afford a constant flow in times of drouth, purify the water and be otherwise beneficial.

Mr. Kelly declared that while the United States must eventually assume charge of this work, a start must be made by the states, and this present project is for the purpose of proving conclusively that the Pittsburg Flood Commission had solved the problem. The organization is the only one of its kind in the country and the results of its work would be of country-wide importance. Mr. Kelley stated that the 17 reservoirs suggested by the commission, costing an average of $1,000,000 each, would insure control of the streams as well as give an ample supply of water the year around for all purposes.

The Youghiogheny was urged, said Mr. Kelley, as a starting point for the project because the results would be almost immediately apparent; that the normal supply of water in times of drouth would be materiall increased, and the waters impounded during the flood periods sufficient to prevent serious damage along its course.

Following Mr. Kelley, Colonel Austin Gallagher, industrial commissioner of the Western Maryland, who came from Baltimore to attend the meeting, spoke a few words in support of the project, declaring that the railroads are vitally interested because of the increasing difficulty in obtaining pure water for use in locomotives.

For more than an hour Morris Knowles, one of the experts associated with the commission, lectured while illustrations were shown on a screen. Mr. Knowles stated that about 29,000 million gallons of rainfall cover Pennsylvania during the year, about half of it running off into the three great rivers. The other half is absorbed. The 15,000 million gallons, he stated, represented a potential horsepower of 3,500,000, while the actual horsepower developed in the State at this time from water power is only one-tenth that amount.

The project to store waters of the Yough, Mr. Knowles explained, would mean an increase of 10 times the present low-water flow. Mr. Knowles presented diagrams of the various reservoir projects along the Yough, in ad-

(Continued on Page Eight.)

SOCIETY.

Concert in May.

Miss Zita Katherine Wallace, assisted by City Organist Caspar P. Koch of Pittsburg, and Selmar Janson, a noted pianist, will give a concert Thursday evening, May 1, at 8.15 o'clock in the Trinity Lutheran Church. The affair promises to be the best musical attraction in Connellsville in recent years. Mr. Janson comes to the United States this year for his first concert tour of America. He is a finished artist having played in the largest cities abroad. On one tour he played 86 consecutive concerts in Continental Europe, including Berlin, Konigsberg-Prussia, Dresden, Prag, etc. He began to play at the early age of four years and made his first public appearance in Berlin when he was eight years old. He has a marvellous technique and his tone production is remarkably beautiful and soulful. Miss Wallace is the possessor of a rich contralto voice of volume and sweetness which shows her to have a genuine musical gift. Mr. Koch is a great organist and his playing is characterized by his brilliant technique and beautiful touch.

Onward Class Meets.

The monthly business and social meeting of the Onward Class of the Methodist Protestant Sunday school was held last evening at the home of Mrs. Robert Sechrist in East Fairview avenue with Mrs. Alva Richter as hostess. A sum of $25 was voted out to the treasury the balance of a pledge of $300 made by the society. It was decided to entertain the young men's class of the Sunday school at a supper at its next regular business meeting. The meeting was well attended and was one of interest. Refreshments were served.

The F. O. M. Class was entertained by Charles Boyd at his home on Moryell avenue, Greenwood, last evening. A business meeting was held and several address were made after which refreshments were served.

N. S. T. Club Meets.

The N. S. T. Club was entertained last evening by Miss Jeannette Adams at her home on the South Side. The evening was spent at fancy work. Dainty refreshments were served.

Euchre and Dance.

The L. C. B. A. will give a benefit euchre and dance Monday evening in the Parochial school. Music will be furnished by Kiferle's orchestra.

Outlook Club at Tea Room.

Mrs. Sarah E. Munson will entertain the Outlook Club Monday afternoon at the West Penn Tea Room.

Bible Class Meets.

The Ladies' Bible Class of the First Baptist Sunday school was pleasantly entertained Thursday afternoon by Mrs. A. A. Wethereil at her home on North Pittsburg street. Fancy work was indulged in and a dainty luncheon was served. Mrs. L. V. Marshall is teacher.

Will Sing in Pittsburg.

Miss Zita Katherine Wallace has been chosen by City Organist Caspar P. Koch of Pittsburg to assist in recitals this evening and tomorrow afternoon in the Carnegie Hall, North Side, Pittsburg. Miss Wallace is the soloist.

Children's Story Hour.

About fifty children attended the story hour yesterday afternoon at the Carnegie Free Library. An entertaining nature story was told by Miss Sarah Seaton. On Tuesday afternoon the story hour in the West Side was attended by 120 children.

Evening at Fancy Work.

The W. & J. Fancy Work Club was entertained Thursday night by Miss Gertrude Cypher at her home on Second street, West Side. Twelve members and one guest, Mrs. Herbert Garrison, were present. Fancy work was indulged in and a well appointed luncheon was served. The Misses McDiffett will entertain the club Thursday evening, May 1, at their home on Fourth street, West Side.

Missionary Society Meets.

Mrs. Archibald Frankenberry was hostess at the regular meeting of the Woman's Missionary Society of the Methodist Protestant Church Thursday afternoon. Business of a routine nature was transacted and Mrs. Mary Routo was made a life member. Refreshments were served.

FOR YOUR KIDNEYS' SAKE

Take Thompson's Barosma for Backache, Sideache or Any Kidney, Liver or Bladder Disease.

One or two 50 cent bottles of Barosma will drive the poison from your kidneys, clean and renovate them and make them as good as ever.

You can get this mighty health restoring remedy at Graham & Company's, Connellsville, and S. A. Lowe & Company, Scottdale, who think so well of it that they will gladly refund your money if you simply say: "It has done me no good."

Thompson's Barosma is purely vegetable; contains no opium or injurious drug and being a liquid acts so quickly that one bottle has often turned misery to happiness: despair to joy.

No remedy on earth is its equal for dropsy or sciatic rheumatism. It is a true friend to women who suffer from ailments peculiar to their sex. When taking Barosma remember that when constipation is present, Thompson's Dandelion and Mandrake Pills should be also used. A postal card will bring to you thankful testimonials of people cured by Thompson's Barosma. 50 cents and $1. Thompson Medical Co., Titusville, Pa.—Advertisement.

BOROUGH'S NET DEBT.

Auditors' Report Shows it to be $124,498.04 at This Time.

The net indebtedness of the borough, according to the report of the auditors, is $124,498.64, although the proofreader of yesterday's article let it run into the millions.

In the same article, the expenses of the fire department, excepting the $5,750 for the auto fire-truck, cost $667.80 more than the year previous, and not that figure for the total expenses.

The Misses Wilson Guests.

WASHINGTON, April 19.—The Misses Wilson, daughters of the President, tonight will be guests of honor at a dinner to be given by Senorita Amparo Martin-Rivero, daughter of the Cuban minister, and Senora de Martin-Rivero.

UNSIGHTLY HAIR MADE BEAUTIFUL BY THE USE OF NEWBRO'S HERPICIDE

Many ladies are, and many more should be, ashamed when they look in a glass and see their hair.

The condition of some is almost a disgrace. It simply shows that while they may be scrupulously neat in every other way, they are careless about their hair.

Thin, scraggy, wispy hair generally indicates dandruff which is due to a germ. Newbro's Herpicide will remove the dandruff and keep the scalp clean and healthy. This permits the hair to grow naturally and luxuriantly and to take on that gloss and beauty which always follows the intelligent use of Herpicide. That annoying itching of the scalp which always goes with dandruff stops almost with the first application.

You may sometimes be offered "something just as good" but you will be better satisfied if you insist upon having the original dandruff germ killer, Newbro's Herpicide. If you wish to try this scalp prophylactic send 10 cents in postage or silver to The Herpicide Company, Dept. R., Detroit, Mich. You will receive a sample size bottle of Herpicide and a booklet telling all about the care of the hair by return mail.

Newbro's Herpicide is sold in 50-cent and $1.00 sizes at all drug and department stores. Applications obtained at the better barber shops and beauty parlors.

But a trial isn't necessary. There is no guesswork about Newbro's Herpicide. Just buy a bottle and use it. The results are sure to be better than you expect. Furthermore, satisfaction is guaranteed and should it fail to produce the results claimed your dealer will return your money.

Graham & Co., Special Agents.—Advertisement.

COMIC OPERA NEXT

Connellsville Organization Will Present "The Mascot" at the Soisson.

Connellsville theatregoers will have an opportunity of witnessing a production by home talent on April 29 and 30 when "The Mascot," a comic opera in three acts, will be given at the Soisson Theatre by members of the Connellsville Opera Club. It will be staged by Mr. and Mrs. Charles E. Stout, who have been supervising the rehearsals of the piece for several weeks.

"The Mascot," or "La Mascotte," the title given the original production, was written by Edmund Audran, and was translated into English by Theodore T. Barker. The scene of the play is laid in Piombino, Italy, in the fifteenth century. The stage represents a farm, where the peasants are celebrating the vintage festival. In the second act the characters are in the grand ducal palace at Piombino, where a fete is in progress, and the final curtain rises on the same scene as Act I. The piece is interspersed with several lively songs, which add variety to the play.

Members of the cast of characters are: Bettina, the Mascot, Loma Cole; Fiametta, daughter of Lorenzo XVII, Margaret Davies Newcomer, Pippo, a shepherd, John Davis Lorenzo XVII, Prince of Piombino, P. D. Aldom, page to Lorenzo, Adolph Herzberg, Rocco, a farmer, Alex Leisenring, Frederick, Prince of Pisa, Gerk'd Schoonover; Matheo, an innkeeper, Joseph Cuneo; Parfaute, sergeant, William Girard; Antonette and Paulina, village maids, Tiffany Minnis and Bessie Werner.

The music, which will be furnished by Kiferle's orchestra, will be under the direction of Mrs. Stout. Mr. Stout will act as stage director.

TWO BREAK PAROLE.

B. & O. Cop Gets One and He is Given Five Days.

When Chief of Police George Hetzel permitted the prisoners working on the lawn about city hall to go to a restaurant yesterday at noon to secure their dinners, two of them broke parole and ran away.

During the afternoon Captain E. S. Russell of the Baltimore & Ohio detective force caught one, John Boyle, as he was leaving the B. & O. passenger station with a suit case that he had picked up near the waiting room. He was given five days this morning by the burgess.

SETTLE THE CASE.

Martha Said Jones Beat Her, but They Compromise.

Edward Jones, colored, of Dunbar township, was given a hearing last evening before Squire P. M. Buttermore of the West Side on a charge of assault and battery and surety of the peace made by Martha Allen, also colored.

The posecutrix alleged that Jones beat and threatened to kill her. The case was amicably settled, Jones was arrested by Constable Joseph O'Bryon.

Notice.

Former members of the Order of Owls, wishing to unite with the new organization may do so by making application and a payment of $2 instituting fee. Organization will be effected Sunday afternoon, April 20, at 2 o'clock, in Moose Hall 236 North Pittsburg street. Burlew and Landon, National Organizers.—Adv.

Greenland Funeral Tomorrow.

The funeral of Robert Cooper Greenland will take place from the residence of his brother-in-law John B. Skinner on West Apple street tomorrow afternoon at 2 o'clock. Rev. R. C. Wolf, pastor of the First Methodist Episcopal Church, will officiate. Interment in Chestnut Hill cemetery.

Costs $5 to Sell Rings.

Joe French, a negro, selling finger-rings to patrons of a Main street saloon, was arrested last night. He was fined $5 this morning by the burgess for selling without a license.

Memorial Services.

Memorial services for Mrs. Sarah Jane Bamford, wife of Captain J. J. Bamford of the Salvation Army, will be held tomorrow evening in the Methodist Protestant Church.

Infant Girl Dies.

An infant daughter of Mr. and Mrs. George Dahl of Stewarton, died yesterday. The funeral will take place tomorrow. Interment at Mill Run.

Are Licensed to Wed.

Charles Beattie of Connellsville and Lelit Walker of Martin were granted a marriage license at Uniontown today.

Measles at Buttermore Home.

One of the members of the family of F. A. Buttermore is confined to the home on York avenue by measles.

Has the Measles.

Milton Munk, small son of Mr. and Mrs. Fred Munk, is ill of measles at his home on North Pittsburg street.

New Nest of Owls.

A new nest of Owls will be organized in the Moose building tomorrow afternoon.

NEW ELECTRIC CHARTERS FORECAST A BIG MERGER

Belief Exists That They Will Eventually be Amalgamated With Water Power Interests.

There is considerable speculation at Harrisburg and in this section over the fact that up to yesterday over 200 electrical companies have been chartered for operation in Fayette, Westmoreland, Greene, Washington, Somerset, Cambria, Butler, Indiana and other Western Pennsylvania counties, comprising the iron, coal and coke districts of the State. The companies have a nominal capital of $5,000 each and various groups of men have been taking out the letters patent, in some cases duplicating the territory.

While the activity in applying for charters undoubtedly is due to the imminence of enactment of the law creating a public service commission with authority to pass upon issuance of charters for electric, gas and other public utility companies, such as is possessed by the State Water Supply Commission, there are evidences of a scramble between electric interests. Some of the charters have been issued to men identified with the West Penn railway system and others by men connected with coal companies who plan to use coal at mines for operation of large plants as has been done with big electric companies allied with anthracite companies and operating or building plants in the vicinity of Hazelton and Shamokin in the Pennsylvania anthracite region, and in the bituminous regions of Virginia and West Virginia.

It is believed the companies eventually will be amalgamated with large water power companies in Western Pennsylvania and West Virginia, with the idea of furnishing light and power by high service system over large areas.

HENRIETTA CROSMAN COMING

Star Will Appear at the Soisson on May 2 in "The Real Thing."

One of the best theatical attractions of the season has been reserved as a closing feature by Manager Fred Robbins. Henrietta Crosman will appear at the Soisson Theatre on May 2 in "The Real Thing," declared to be one of the best plays Miss Crosman has yet been given.

It was in this section that Miss Cosman concluded her one-night stands in "Mistress Nell" before going on Broadway for what proved to be the turning point in her theatrical career "Mistress Nell" took Broadway by storm and made the talented actress a permanent star.

Since that time she was seen here, some years ago, in "All-of-a-Sudden Peggy." The New York company will support Miss Crosman in "The Real Thing."

CALIFORNIA COAL

Deposits Are Many But the Quality is Inferior.

Although the state mineralogist of California reports the existence of coal deposits in 25 of the 58 counties of the state, he adds that many of these are undeveloped and "almost all are of inferior quality." In fact, there is no known deposit of high-grade coking coal in California.

During 1912 the total coal production amounted to only 14,848 tons, valued at $39,092, an average of $2.66 per ton, as compared with 11,047 tons produced in 1911, having a spot value of $18,297, or $1.65 per ton. This is an increase of 3,801 tons in amount and $20,795 in value, the excessive increase in price being due to the production of a better grade of coal than was mined during the preceding year, as well as to a noticeable strengthening in the local demand.

Repairing a Bad Street.

Street Commissioner J. W. Stouffer and a force of employes are repairing the brick paving on Main street, between Murphy avenue and Fayette street. The paving has been in bad condition for several months, about 100 feet of it having sunk above the water mains.

Seek a Missing Girl.

HUNTINGTON, W. Va., April 19.—Fear that white slavers have possession of Miss Ethel Hatfield, who disappeared from her home in Chicago on April 9, has led detectives to write the authorities here, asking them to investigate whether the girl is confined here.

Is Burned by Powder.

George Feickhoffer, aged 29, of Broad Ford, was admitted to the Cottage State Hospital this morning for burns of the face, hands and arms suffered in a powder explosion this morning in the mines of the Marietta Coal Company. His arms were badly burned.

Is Building Dwelling.

A. B. Piersol is erecting a dwelling on Morrell avenue, West Side. It will be a two-story frame structure and will be equipped with all of the modern improvements.

One Cent a Word

for classified advertisements. Try them.

PERSONAL.

James Richey, son of Mr. and Mrs Joseph Richey of Pennsville, was taken suddenly ill on Friday. He recently recovered from an attack of inflammatory rheumatism.

Miss Frances Dougherty of South Pittsburg street, is spending the week-end with relatives in Pittsburg.

Miss Grace Caddell returned to her home at Albright, W. Va., last evening, after a visit with relatives here.

William Stillwagon of West Newton, was in town today on business.

Fireman R. C. Lear on the Connellsville division of the Baltimore & Ohio railroad, who has been ill of typhoid fever is convalescent. He resides at Cumberland.

Frank Desmone of Highland avenue, who was operated on for appendicitis at the South Side Private Hospital, was discharged yesterday.

Treasurer M. A. McKevitt of the Superba Coal Company, is a business visitor in Pittsburg.

Mrs. A. J. Colborn of Ohiopyle, will visit in town over Sunday.

Madam May, Wyman Hotel, leaves soon. Special price till 9 P. M.—Adv.

Miss Maude Brooks of Normalville, was shopping in town today.

Miss Hazel Miller, a student at the California State Normal, is here to spend Sunday with her mother, Mrs. Caroline Miller.

Mr. and Mrs. Thomas Doyle will arrive tonight from Baltimore for a visit with the latter's parents, Mr. and Mrs. Fred Munk. Arthur Munk arrived home today from Annapolis, Md.

Mrs. F. E. Younkin returned home today from a week's visit with relatives in Homestead.

Mr. and Mrs. R. K. Smith of Dawson, were in town this morning on their way to Greensburg.

Rev. Father J. J. Brady of Meyersdale, was in town yesterday for a short time on his return from Uniontown.

Browns will be very popular this Spring. We have them in every conceivable shade. Dave Cohen, Tailor.—Adv.

W. S. Trevitt is in Pittsburg today.

Dr. T. H. White and son, Robert, will attend the 35th annual dinner of the Princeton Alumni Association of Western Pennsylvania at the Hotel Schenley, Pittsburg, tonight.

Morris Krill, a Star Junction merchant, was here yesterday on business.

T. Scott Dunn returned home yesterday from a week's visit in Philadelphia.

Miss Cynthia Reed of Perryopolis, was the guest of friends in the West Side.

GREENE COUNTY DEALS

$1,200 an Acre Said to Have Been Refused by the Holder.

The sales of Greene County coal reported this week aggregate several hundred thousand dollars, although the full consideration in some instances is not made public. The consideration in one Cumberland township tract is about $800 per acre. For some other coal the consideration is reported to be $800 per acre, and it is understood the owners of some coal in the eastern part of the county recently refused $1,200 per acre for it.

J. V. Thompson of Uniontown has purchased from Charles and William Phillips, executors of W. S. Phillips, William Phillips, Jr., and E. P. Phillips, executors of Solomon Phillips, E. Phillips, J. A. Phillips, Lizzie J. Junk, Annie and John Work of Fayette county, 258 acres of coal in Cumberland township, Greene county, consideration $202,638.40.

J. V. Thompson has purchased from Justice L. Leslie Mestrezat of Uniontown, one-seventh interest in nine tracts of coal in Cumberland and Jefferson townships, Greene county, aggregating 596 acres; consideration $1.

J. V. Thompson has purchased from W. E. Spragg of Waynesburg, one-half interest in 205.7 acres of coal in Center township, consideration $17,399.50.

J. V. Thompson has purchased from H. C. Staggers of Waynesburg, 1-24 interest in 31 tracts of coal aggregating 2,800 acres in Wayne township; consideration $1.

J. V. Thompson has purchased from G. W. Armstrong of Northfield, N. J., 4.066 acres of coal in Cumberland township; consideration $2,030.

J. V. Thompson has purchased from Mrs Myra Davidson 3.69 acres of coal in Carmichaels borough, consideration $..545.

J. V. Thompson has purchased from Herbert DuPuy of Pittsburg, one-half interest in 30.911 acres of coal in Cumberland township; consideration $1.

J. V. Thompson has purchased from Clarence I. Lantz of Morgantown, W. Va., 191.053 acres of coal in Greene and Whiteley townships; consideration $1.

J. V. Thompson has purchased from Ida M and Harry L. Pollock of Waynesburg, a one-seventh interest in 81.85 acres of coal in Cumberland township; consideration $6,256.37.

Hon. James L. Rush and Mrs. Lillie M. Kent of Waynesburg, have purchased, from George G. Gans of Uniontown, one-half interest in 80.555 acres of coal in Center township, consideration $12,000.

FIND THREE BODIES.

Police Believe Mother Killed Children and Shot Herself.

ELGIN, Ill., April 19.—The bodies of Mrs. Maude Sleep and her two children, Orval aged two, and Sarah aged four, were found this morning at the bottom of an old well, a short distance from the Sleep home.

Bullet holes in the heads of the children and in the breast of the woman lead to the belief that Mrs. Sleep killed the infants and then fired the fatal shot which took her own life.

One Cent a Word

for classified advertisements. Try them

CHICHESTER S PILLS

THE DIAMOND BRAND.

Ladies! Ask your Druggist for Chi-ches-ter's Diamond Brand Pills in Red and Gold metallic boxes, sealed with Blue Ribbon. Take no other. Buy of your Druggist. Ask for CHI-CHES-TER'S DIAMOND BRAND PILLS, for 25 years known as Best, Safest, Always Reliable

SOLD BY DRUGGISTS EVERYWHERE

BACKACHE A SYMPTOM

Of More Serious Illness Approaching. Mrs. Bender's Case.

Backache is a symptom of organic weakness or derangement. If you have backache don't neglect it. To get permanent relief you must reach the root of the trouble. Read about Mrs. Bender's experience.

St. James, Mo.—"About a year ago I was irregular, had cramps every month, headache and constant backache. I took Lydia E. Pinkham's Vegetable Compound and used the Sanative Wash and I am relieved of all my troubles and am in perfect health. I shall recommend your medicine to all my friends and you may publish this testimonial for the benefit of other suffering women."—Miss ANNA BENDER, St. James, Missouri.

Another Case.

Dixon, Iowa.—"I have been taking Lydia E. Pinkham's Vegetable Compound for some time and it has done me much good. My back troubled me very much. It seemed weak. I had much pain and I was not as regular as I should have been. The Compound has cured these troubles and I recommend it to all my friends."—Mrs. BERTHA DIERKSEN, Box 102, Dixon, Iowa.

If you have the slightest doubt that Lydia E. Pinkham's Vegetable Compound will help you, write to Lydia E. Pinkham Medicine Co. (confidential) Lynn, Mass., for advice. Your letter will be opened, read and answered by a woman, and held in strict confidence.

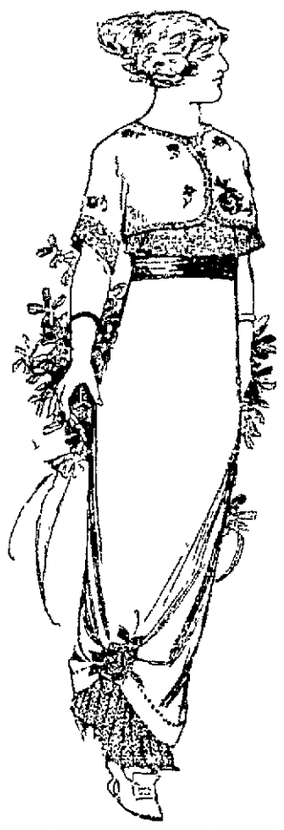

HAND EMBROIDERY IN COLORS.

This dress shows one of the new bolero effects, also the flowers crudely embroidered in gay colors, which are accredited to the Bulgarian peasant costumes.

A new weave of crepe voile is the material used, it being white for the greater part of the gown and a watermelon pink for the tinted portions. A girdle of a pink, decidely brighter, fastens at the back under a bow.

The skirt is draped a little at the side and the large rose is embroidered over the folds of the drapery. Natural colors are used for the flowers.

COMFORTING WORDS.

Many a Connellsville Household Will Find Them So.

To have the pains and aches of a bad back removed—to be entirely free from annoying, dangerous urinary disorders, is enough to make any kidney sufferer grateful. The following advice of one who has suffered will prove comforting words to hundreds of Connellsville readers.

P. M. Beachtell, 299 E. Fairview Ave., Connellsville, Pa., says: "I suffered from rheumatic pain and lameness across my back, and the passages of the kidney secretions were irregular. Doan's Kidney Pills acted promptly and the relief was permanent. This remedy has been used by others of our family for backache and kidney trouble with good results. I have recommended Doan's Kidney Pills often, and in each case that has come to my knowledge where they have been used, the result has always been prompt relief."

For sale by all dealers. Price 50 cents. Foster-Milburn Co., Buffalo, New York, sole agents for the United States.

Remember the name—Doan's—and take no other.—Advertisement. 3

Hunting Bargains?

If so, read our advertising columns and you will find them.

65,000 Rolls

?Our complete line of Wall Paper for this season is now on sale. 65,000 rolls now in stock, more paper than all other wall paper stores combined. Our patterns are here, you don't have to wait till we send in a parcel post order. Never have you been offered such a selection at such low prices. Before papering, let us figure with you.

WALL PAPER.

Neat and attractive patterns in Wall Paper, sold by others at 5c and 6c, our price the bolt 3c

Beautiful stripes, florals, tiles and a large assortment of patterns for halls and living rooms, others ask 8c and 10c for patterns like these, our price 5c

Beautiful patterns in Wall Paper of every description for rooms of all kinds, others price these papers at 10c, 15c and 20c the bolt, our price 6c

A swell line of fine papers for the best rooms in your house, beautiful non-fading colors, tastily decorated with gilt figures, regular 15c and 20c papers, our price 7½c

A beautiful line of high class Wall Papers, selected for their rich appearance and permanent colors. Amongst these are some beautiful crowns and cut-out border effects, regular 35c, 50c and 75c paper, our price the bolt, 15c and 10c

An extensive line of Binders, Independent Ceilings, Cut Out and Frieze Borders always in stock. Our papers are all in stock—You do not have to wait until they are ordered for you. Get our price on the paper for your rooms and then get figures elsewhere. Then we know your order will come here.

SPECIALS! EXTRA!

We have searched the market in all directions for special bargains for our spring trade and we offer you extraordinary values in furnishings for the house. We present the following values in Mattings, Lace Curtains and Linoleums for your consideration.

Lace Curtains—225 pairs of White Lace Curtains, 3 yards long and 45 to 54 inches wide, five selected patterns to choose from. Secure what you need while they last, the pair 99c

Japanese Matting—180 Cord Warp Japanese fancy figured Matting, full woven colors in blue and green figures, regularly priced at 40c the yard, our special price 25c

Linoleums—Imported English Linoleums in a nice variety of tile and carpet patterns, specially recommended for its durability and wearing qualities, 4-4 wide. Our price, square yard 50c

SPECIALS.

6 qqt. Gray Berlin Kettles with cover 22c
10 qt. Gray Enameled Dish Pans 19c
14 qt. Gray Enameled Water Pails 39c
10 qt Gray Enameled Berlin Sauce Pans, handle 39c
3 qt. Gray Enameled Coffee Pots 25c
12 qt. Gray Enameled Water Pails 29c
Good 4-tie Brooms 25c
Paint and Varnish Steins, all colors, ½ pts. 10c, qts. 40c
Laundry Soap, 10 for 25c
Silverware Shining Cloth ..10c
O-Cedar Mops $1.49
O-Cedar Polish 25c

ARTMAN'S

147-151 West Main Street, Connellsville, Pa.

USE THIS BANK

THERE are many things which this Bank is prepared to do for the business men of this city, wholly aside from the handling of their funds. Should any of our depositors, or in fact any business man, desire dependable information regarding the operations or movements in any basic or underlying line of trade, this Bank will attempt, through its statisticians, to secure such information, and no charge will be made for the service.

When you wish to know what is doing in the building line throughout the country, how much wheat is being exported, how many locomotives are under construction, the size of the prospective potato crop, or the volume of shipping from a certain point, ask us.

First National Bank,

Connellsville, Pennsylvania.

The Old Made New

By Scientific Processes of

Dyeing and Cleaning

Be satisfied only with the best. Fine draperies, expensive evening gowns, plumes, kid gloves, shoes, hats, suits, carpets, etc., can be made to look like new. The largest cleaning and dyeing establishment in America right at your order. Quick service and satisfaction at a minimum outlay.

J. W. McClaren, Agent

FOOTER'S DYE WORKS,

Exclusive Tailoring and Haberdashery, Main St.

GIDDINESS

If your head swims, or the objects in the room seem to move around, you are troubled with disordered stomach, imperfect digestion, irregularity of liver action, intestinal torpor—and are subject to fever.

SCHENCK'S MANDRAKE PILLS

go down to the root of this trouble, giving early relief and eventual freedom from the cause. They are *tonic* and therefore *build you* up.

Wholly vegetable; absolutely harmless. Sold everywhere, *plain or sugar coated.* 25c a box. Send for our free medical book

Dr. J. H. Schenck & Son, Philadelphia

REBUILT CARS ON EASY PAYMENTS

$200 to $900

Guaranteed for One Year

$50 down and balance in monthly payments will buy any car under our future delivery plan. Ask about it.

Touring Cars, Roadsters, Runabouts, Trucks

65 page illustrated catalogue showing these cars, Free

Craig-Centre Auto Co., Inc.

Largest Dealers of High Grade used cars

Craig Street at Centre Avenue Pittsburgh, Pa.

Agents wanted everywhere

SCOTTDALE

The Mill City of the Connellsville Coke Regoin.

Population 10,000, Including Suburbs.

48 miles from Pittsburg and in the Pittsburg Industrial District.

Two large sheet steel mills of the American Sheet & Tin Plate Company are located in Scottdale, employing 900 men, and a galvanizing plant has recently been added. A large percentage of the output is shipped to the foreign trade.

The United States Cast Iron Pipe & Foundry Company has two plants in Scottdale which employ 1,000 men. An immense new structure, equipped with the most modern machinery, has recently been completed, which is the largest pipe foundry in the world.

A Busy Town.

The general offices of the H. C. Frick Coke Company are located here, occupying two large three-story buildings and employing a large clerical and engineering force. In these offices the pay roll for 18,000 employes of the company, covering the entire coke region, is made up. The company's car shops give employment to 150 men. The Scottdale Furnace of Corrigan, McKinney & Company employ 200 men and has a daily output of 350 tons. The Scottdale Fdry. & Machine Shops employ 225 men; the Crescent Mfg. Co., 225 men; other similar plants, 200 men. Four banks with deposits of approximately $3,000,000. Fine volunteer fire department. On Southwest Pennsylvania, B. & O. and P. & L. E. railroads. Interurban trolley service. Cars every half hour both ways. Educational facilities unsurpassed. New $85,000 high school building. Commercial college. Twelve churches—mostly fine structures. Fine residence section. Town ranks high in State health records.

On April 26 the North Scottdale Land Company will offer at public auction 100 choice lots.

WE WANT YOU TO LOOK OVER "NORTH SCOTTDALE."

You cannot afford to neglect this opportunity to secure select property for building a home or for an investment of a portion of your monthly earnings. Scottdale property offers an excellent investment, for it will climb steadily in value while you are paying for it.

Remember that Real Estate values are now set in North Scottdale very low, and are bound to increase steadily just as we have seen them grow with the progress of the country and this locality in the last few years.

New houses built since last sales, this in itself will greatly enhance the value of lots. Some of the former purchasers of lots have resold at an advance of from 30 to 70 per cent. We are making this statement to show you the real value of an opportunity such as will be yours on April 26. You can well afford to lay aside all other business on this day in order that you may invest in this rapidly advancing real estate. No other location in or near Scottdale like it. Located on street car line and only 10 minutes' walk from the center of town.

Band Concert During Entire Day

A Magnificent Residence Section.

In the selection of a home site, care should be taken not only to find a place which affords natural advantages but one as well which is susceptible to the efforts of the home place developer. Such a place as this we have obtained in North Scottdale, located in the northern part of the city on the extension of Chestnut street, in the direct line of improvements of all kinds. It is surrounded with natural advantages, being within only a few minutes walk of the business center of the city, Schools and Churches, making it the most desirable place in which to live, and with our improvements completed it will be the handsomest home section, not only of this city, but one that will challenge comparison with any in all the country.

"North Scottdale" is bound to become the most profitable investment property in Scottdale, just as has been the case with beautiful new home sections of other cities.

The Philosophy of Life.

Did it ever occur to you that a man's life is full of crosses and temptations? He comes into the world without his consent, and goes out against his will, and the trip is exceedingly rocky.

The rule of the contraries is one of the features of this trip. When he is little the big girls kiss him. When he is big the little girls kiss him.

If he is poor he is a bad manager. If he is rich he is dishonest. If he needs credit he can't get it. If he is prosperous everybody wants to do him a favor.

If he is in politics it is for graft. If he does not give to charity he is a stingy cuss, if he dies, it is for show.

If he is actively religious he is ahypocrite. If he takes no interest in religiou he is a hardened sinner.

If he gives affection he is a soft specimen. If he cares for no one he is cold-blooded. If he dies young there was a great future for him. If he lives to an old age he missed his calling.

If you save money you're a grouch;
If you spend it you're a loafer,
If you get it you are a grafer;
If you don't get it you're a bum.

MR. MOSSBACK.

Have you met old Tightwad Mossback? He is a local character, a first cousin to Old Man Grump. He claims that he has always resided in this community and there never has been anything happen here in the way of improvements and never is going to be, by heck.

Realizing that the old gentleman had moved over here a good many years ago from Knockerstown, we ventured to say that there had been some improvements made in the last several years. This he denied in strong terms. "Well," we said, "Hasn't the Steel Corporation built the Old Meadow, and other mills, and isn't it running every day and night?" "Yes," he said, "I s'pose I must allow that they have put up a mill or two around here, but, laws sakes, ain't they makin' a big profit on their steel?"

Then we got mad. We said: "Yes, you old fossil, of course they are making a profit on their products, or at least we hope they are, but aren't they employing nearly two thousand men right around here, and aren't they paying them their wages every two weeks, and haven't they got thousands of men on their pay roll around in this district, and isn't this one of the liveliest parts of the United States? How many mills are you running? How many towns are you building? What are you doing for your own town but standing around croaking like an old bull frog? You had better look out or the car of progress will run over you and smash you all to pieces and then the coroner will take up your unprofitable old carcass and have it dumped out on the manure pile."

Whenever you meet one of these town knockers who never does anything and is always in the road of anyone else who wants to do things, give him a swift kick and go on. Every town has a few of them, but fortunately the breed is dying out. The dog killer generally gets them sooner or later.

100 Lots at what you think they're worth.

The Best Investment On Earth is to Buy Real Estate.

In the language of Andrew Carnegie, "more fortunes are accumulated from the rise in real estate values than by all other causes combined. Buy land, put your savings into land, that is my advice Land is the only real wealth. Land will not burn. It cannot be stolen or carried away. Wise is the man who makes his investment in good land"

What He Got.

A good many years ago in the State of Iowa there was a small boy hoeing potatoes in a farm lot by the roadside A man came along in a fine buggy and driving a fine horse He looked over the fence, stopped and said

"Bub, what do you get for hoeing these potatoes?"

"Nothing' of I do," said the boy, "and hell ef I don't."

Stop Paying Rent and own your own home

Every Man is Morally Bound to Provide a Home for His amily

Here is the house renter's salvation and the home seeker's redemption. You can get a lot in North Scottdale with the money you are now paying for rent.

100-Choice Lots-100

Grand Auction Sale of Lots at

North Scottdale Plan of Lots

Scottdale, Pa.

Saturday, April 26th, 1913

Sale to Begin at 10 A. M.

150 Prizes In All Given Away

$25 in gold and one choice lot given away during and at close of sale. All ladies attending will receive a silver souvenir.

Free Lunch will be served on grounds.

EASY TERMS OF PAYMENT

CLARENCE W. MORROW, Auctioneer.

Lots at Your Own Price.

At an Auction sale you fix the price of the lot. There is no personal solicitation. It is an open field in which every one gets the benefit of the judgment of everyone else on the ground.

If the other fellow don't like a particular lot you can also let it alone. You can buy what you want, where you want it, and fix the price yourself. You never saw a piece of ground sell at auction for more than it was worth "Sold, drive on," is the slogan of an Auction sale, and we have no time to dwell for a few dollars more. You will find some bargains, no doubt, to interest you at North Scottdale. Take them—you are entitled to them as much as anyone. You may secure some of the cash prizes or the free lots.

There is no foolishness about these prizes. There are no strings to them. They consist of real cash and real lots, which will be marked so that they can be seen by all who attend the sale, and we give them away freely and cheerfully because we want to make it worth while for you to come out and see North Scottdale.

He who hesitates, till tomorrow, usually does not invest—and some other man gets his opportunity.

Bank Stock is properly regarded as a good investment, yet banks often fail, and trusted officials often default.

Real estate is safer than a bank; it cannot fail and it cannot abscond.

The man who owns land cannot be poverty stricken.

Stocks and bonds are securities that may rise and fall; but land is stable in value, and constantly enhancing from improvements of other people.

Land is the genius saving bank of the universe.

The man who buys outside property like North Scottdale, can witness it grow to big value. Every individual should own a spot of ground somewhere they can call their own.

Young people should make a beginning and follow the advice of Russell Sage, who said, "Young man, buy real estate and your investment will make your old age comfortable."

Hundreds of dollars are invested in this country every year in get-rich-quick schemes, such as gold mining companies, marginal stocks, racing gambles, and other ventures of luring promise and doubtful venture. Over against such speculative and fictitious schemes, stands real estate, solid, substantial, a very Gibraltar, unaffected by tricks of designing promoters or the manipulation of corporation jugglers

We feel that in encouraging people to invest their savings in real estate, we are doing a distinct public service, and in promoting the building of homes, and adding to the happiness and comfort of the family circle we are doing no mean work. Come in, let's talk it over.

Buying At Auction.

So many people have asked us when we expected to have an auction lot sale that it seemed to be a foregoing conclusion that many people are waiting to secure their lots in this manner.

Some people prefer to buy at private sale when they can take their choice of location leisurely ,while others like to take advantage of the opportunity afforded for picking up bargains as happens so frequently at Auction sales. So far as we are concerned, we are ready to sell these lots either way.

At present we are anxious to encourage the erection of more homes as soon as possible, and hence have decided upon the Auction sale for the purpose of immediately securing an additional number of buyers, and incidentally an additional quota of builders.

We are going to push the development of North Scottdale, and the more people we get interested with us, the better for all concerned.

Be your own landlord. Be boss of the roof that is over your head. Don't be in a position where any man can step in and tell you to move.

What a great amount of good some men could accomplish if they put to useful purposes energy they use in trying to keep their pipes lighted.

Maxim of Old John Jacob Astor Was "Buy on the Fringe of Development."

The watchword of John Jacob Astor, who accumulated millions in real estate, was to "Buy at the fringe and wait," that is, at the edge or border, or outskirts of a progressive town or city. Fringe land frequently doubles, while property nearer the heart of the city increases 10 per cent. in value. In 1826 Mr. Astor paid $21,000 for vacant land then one mile from New York City limits Today it is worth $35,000,000. He invested $2,000,000 in what people called goat farms and swamps At his death the growing city had made the property worth $20,000,000. When his son, Wm B Astor, died in 1876, it had increased to $100,000,000. In 1890 it was estimated at $250,000,000. Now the Astor family holdings have grown to $450,000,000, all made for them by the growth of the city. That's an example of buying at the fringe or edge of the town or city and waiting. The investment grew for the Astor family and it will grow proportionately for you.

No better authorities could be cited These are men of world-wide reputation. They are the highest standards of success, and fortunes can be made by following their precepts and examples Buy suburban real estate, as they did and as they advise, and you will get rich.

To the Ladies.

We extend to the ladies a special invitation to attend the Grand Auction Sale at North Scottdale on April 26th, and to show our sincerity and the heartiness of this invitation we are offering to each lady that attends the sale,

A SILVER SOUVENIR FREE.

At our former sales a great many lots were bought by women and this is why we are anxious to have you present Come, and dress up in your best Sunday clothes, and wear your finest hat, and don't forget to bring your husband or sweetheart with you—and if you have neither, come anyway. If, as has been said, "that woman is the best thing God ever made" then (hustle) and get the biggest thing God ever made—(there will be lots of them there) Also a few lots would be a good investment for the idle money you have hid in the tea pot or tied up in your apron string

Don't forget to come, the presence of women at any gathering is like sunshine on a cloudy day. Come and get a free Silver Souvenir and take part in the drawing for the gold prizes and for the free lot.

Let Them Do It.

A farmer's wife who had no very romantic ideas about the opposite sex, and who, hurrying from churn to sink, from sink to shed, and back to the kitchen stove, was asked if she wanted to vote.

"No, I certainly don't!" she said. "I say if there's one little thing that the men folks can do alone, for goodness sake let 'em do it!

The Daily Courier.

Entered as second class matter at the postoffice, Connellsville.

THE COURIER COMPANY, Publishers.

H. P. SNYDER, President and Managing Editor.
J. H. S. SYMMELL, Secretary and Treasurer.

SATURDAY EVENING, APR. 19, '13.

DAMMING THE YOUGH.

The public meeting of Connellsville citizens held last night to consider the question of flood prevention and water conservation by means of dams and reservoirs in the headwaters of the Youghiogheny river had the subject presented to them in a very interesting and instructive manner by the experts of the Pittsburg Flood Commision, and those present were convinced that the experts had studied the problem thoroughly and had arrived at its proper solution.

Connellsville is not so much interested in the prevention of floods as it is in the preservation of its water supply, and it is apparent that these proposed storage reservoirs will furnish a reasonable flow during the midsummer months, when drouth has at times licked the bed of the stream almost bare of water, leaving nothing but a few stagnant pools here and there to breed pollution and spread disease. The single reservoir will make a wonderful difference to Connellsville, and the four other dams proposed will more than restore the primitive condition of the stream, *the full summer flow of sparkling water that existed before the ax had bitten into the virgin forests which covered the watershed.*

The removal of this forest growth is the chief contributing cause of present flood conditions, which conditions must grow worse as the remainder of the timber is cut off and the run-off of precipitation increases in rapidity. The Pittsburg Flood Commissioners are alive to this fact. They expect higher water and more destructive floods than ever unless some means such as they now propose are soon employed to prevent them. The flood reservoirs will not lessen the volume of rain or melted snow, nor will they absorb it, but they will absorb the flood crests and minimize if not entirely prevent their destructive possibilities.

At first glance a million dollars seems like a big sum of money, but the country has become better acquainted with large undertakings and liberal costs. This sum will be relatively a small proportion of the annual expenditure of the State, and it will be beneficial to a large part of Western Pennsylvania, which pays a large part of the revenues of the State. We come to the Legislature with good grace and a good cause. A State which proposes to spend fifty millions for roads should not hesitate at one million for the dual purpose of harnessing the floods and preserving the flow of our water supplies.

It is admitted that the State line dam is only a starter, and that in time others will be asked for the Youghiogheny river; but in the meantime it is evident that a considerable portion of the dams may be made to pay for themselves by the development of their electrical power possibilities.

The damming of the Youghiogheny at its mouth is not so important or so urgent as the damming of the river at its headwaters. The former improvement has been commenced; we should not permit the latter to lag.

BUSINESS NOT CHARITY.

The Ohio manufacturers whose plants were flooded are both energetic and enterprising. They have rubbed the mud off their machinery and started to work with renewed determination. So far from permitting themselves to be discouraged, they are breasting the situation bravely and some of them are turning it to account.

A Dayton manufacturer writes a long personally addressed circular letter, in which he depicts in vivid language the terrors and the havoc of the flood which swept over that city and concludes with this significant suggestion:

"Ninety per cent. of our factories are now able to fill their orders, and what we most need is not charity, but your orders to keep our factory people employed."

While this is turning the situation to account, yet the plea is reasonable; and, all things being even, or nearly so, consumers should give the manufacturers of these flooded cities present preference, even though it be merely temporary.

It is true, it may be said that if the former customers of these manufacturers continue to give them their orders they ought to have enough business to keep their workmen employed, but a little more at this time won't hurt.

There was evidently some tall lying done in the Hester case, but the jury gave the man the benefit of the doubt perhaps largely because of the refusal of the prosecution to let the defendant call two men to prove that they had been victims of similar charges when the girl lived in their homes.

Dynamite is sometimes used in the cities to check the progress of fires when they have gotten beyond the control of the fire department, but Rice's Landing is the first town in Greene county to get the dynamite habit.

The New York five-and-tens are covering the coke region.

The State Department of Health holds that members of the health board need not reside in the districts they represent. Why then the districts?

The annual report of the borough auditors indicates that the business affairs of the borough have upon the whole been administered with efficiency and economy.

One cent postage is knocking at the doors of Congress again. It ought to have been heard before the Parcel Post proposition.

Harrisburg is still something of a novelty to the rural statesmen, but there's no money in a long session; and little sense in it, either.

THAT SCHOOL BOND ISSUE

The School Board has issued a formal statement in which it outlines its reasons for holding a special election on the question of issuing $175,000 bonds for the erection of a new high school building. This statement covers the arguments of the board in favor of the proposition and is a part of the campaign which is being undertaken by the directors to present their case to the public. The statement follows:

"The Board of Directors of the Connellsville public schools finds itself in very embarrassing circumstances due to the crowded conditions of your schools. We find with the present buildings and equipment that it is out of the question to properly take care of your children from a social, educational and sanitary standpoint.

"The congestion is now centered around three points—the Second, Third and Fourth wards. We are now conducting work of seven grades in the Second ward and are occupying the eight rooms to their capacity. Next year it will be necessary to start at least one new room to take care of the normal population. The only way that it is possible to do this is to remove grade seven from the building. In the Third and Fourth wards a like condition exists.

"Now the problem that confronts us is if we remove several upper rooms from these buildings, where shall we put the pupils that are removed? We have no available room. The eighth grade of the South Side now being taught in the Fourth ward will return to the South Side, and in addition, a room will be required at that place. After crowding and economizing space as much as possible, we find that we will have two rooms on the South Side and two on the West Side in which to place five grades. We deem it unadvisable to send children from the Second and Third ward buildings to the West Side, or children from upper Fourth ward to the South Side, and to send them from a nearer point to those places would relieve the congestion of the rooms required.

"Any of these changes will necessitate the breaking up of departmental work in the eighth grade, which two years' trial has shown to be a good thing both from a standpoint of pupils remaining in the eighth grade and entering high school, and the preparation for their high school work.

"The additional number of pupils coming from the eighth grade into the high school this year will probably necessitate the removal of our offices from that building and will more than fill the high school to its capacity. In our science departments more pupils are clamoring for enrollment than our present laboratories will accommodate. The following year it will not be possible to house the entire high school in its present quarters.

"This question of housing will have to be met by us within the next six months, and a considerably more serious problem within the next twelve months. If some kind of a building is started now we will be able to take care of the congestion but as you see unless arrangements are made, that the congestion multiplies with delay.

"Two of the most useful and popular of our activities are now being conducted in borrowed quarters—the domestic science and manual training—in the basement of the Carnegie Library. We feel that we would like to expand the domestic arts and vocational work within reasonable bounds, but in the present quarters we are doing all that is possible for us to do.

"In going over the matter your Board of Directors has considered all points. We first spoke of erecting a ward building where the old Fourth ward building now stands, but as you can readily see this would, within a year, bring us face to face with the high school problem, which we would be unable to solve. We then thought of a new high school building alone, using the present high school building for a ward building. This would relieve the congestion for a number of years, but ultimately would crowd us.

"We now are sure that the solution to the situation lies in building a building where the Fourth ward building now stands, of sufficient dimensions to take care of our high school for years to come, in addition to taking care of our seventh and eight grades. We believe that this would solve the building problem in Connellsville for a number of years. We think in addition to solving both the high school and grade problems with one building, that we would get rid of one of the poorest, most unsanitary, and inadequate buildings now used for city school purposes in Western Pennsylvania. We know of no other city building so far behind the times, and that has proven such a bill of expense to keep in repair as the old Fourth ward building.

"In reply to the statement that if the proposed building is erected the taxes will be increased materially, we wish to say that in case the building is not erected it will be necessary to build temporary structures at the present ward buildings, rent store rooms at a very high cost or send the children long distances to school, which will raise the taxes for immediate payment. It seems to us to be a waste of money to put any large sum of money into structures for temporary use only.

"In summing up in brief: We, the Board of Directors, in wishing to serve the people of Connellsville, ask you to support a bond issue and give your consent to the erection of a modern building that will adequately take care of your children as they should be taken care of.

"We ask it for the following reasons: First, lack of room in the present buildings; second, unsanitary, unwholesome conditions in the Fourth ward building; third, inability to expand our present activities, such as science in our high school, manual training and domestic arts in our grade and high school.

"We, hereby, as members of the Board of Directors, pledge ourselves in case you support this measure, to get for the taxpayers of Connellsville all that it is possible to get with the money expended."

Farmers Meet Today.

The regular meeting of the Union Farmers' Club of Fayette county is being held today at the home of David Junk, near Vanderbilt.

CLASSIFIED ADVERTISEMENTS

One Cent a Word.

No Advertisement for Less Than 15 Cents.

WANTED—TWO CHAMBERMAIDS at the BALTIMORE HOUSE. 16aprtfd

WANTED—BOYS AT RIPLEY & COMPANY'S GLASS WORKS, South Connellsville. 16aprtfd

WANTED—A GIRL FOR GENERAL housework. Family of two. Address BOX 130, Dunbar, Pa. 16apr4td

WANTED—FIRST CLASS PAINTER; must be good brush hand. WEST PENN RAILWAYS SHOPS. 17aprtfd

WANTED—BY YOUNG COUPLE, 3 or 4 furnished rooms for light housekeeping. Address H. A. S., care The Courier. 18aprtfd*

WANTED—FIRST CLASS MACHINIST for lathe, bench and floor work in radiator machine shop. RICHMOND RADIATOR CO., Uniontown. 14aprtfd

WANTED—THE OLIVER PLANTS 1, 2 and 3 are running every day and can still take on a few more miners and coke drawers. Apply to Foremen of the respective plants. 14aprtfd

WANTED — SALESMA. SALARY and expenses. Experience unnecessary. Permanent. General agency opening. FAIRVIEW NURSERIES, Rochester, N. Y. 15aprltd*

WANTED—FIRST CLASS MECHANICAL or structural draughtsman. State experience, references and salary expected. Address "DRAUGHTSMAN," care The Courier. 10apr3td

WANTED—LADY BOOKKEEPER. Also girl to work in store. Must be acquainted with wall paper and house furnishing goods. Apply PEOPLES FURNITURE STORE, corner Pittsburg and Peach streets. 13apr2td

WANTED—LADIES, WHEN DELAYED or irregular use Triumph Pills; always dependable. "Relief" and particulars free. Write NATIONAL MEDICAL INSTITUTE, Milwaukee, Wisconsin. 15mar1otsat*

WANTED—WILL PAY RELIABLE woman $250.00 for distributing 2,000 free packages perfumed soap powder in your town. No money required. S. W. WARD & CO., 216 Institute Pl., Chicago. 10mar1td*

WANTED—LADIES. MAKE PLAIN aprons home; $8 to $10 weekly; only hand and hem; material furnished; full-size sample apron, etc., sent for 25c; fold in paper. ENTERPRISE SPECIALTY HOUSE, 672 E. 101 St., Cleveland, O. 19apr1td*

For Rent.

FOR RENT—FURNISHED ROOM. Inquire 211 E. MAIN ST. 14aprtfd

FOR RENT—TWO FURNISHED rooms with bath, 803 W. MAIN ST. 17aprtfd

FOR RENT—FURNISHED ROOM with bath; desirable location, 913 S. PITTSBURG STREET. 14aprtfd

FOR RENT—FLAT, FOUR ROOMS and bath on first floor; Main street. $18 per month. S. M. GOODMAN. 9aprtfd

FOR RENT—FURNISHED ROOMS for light housekeeping. All conveniences, 126 W. PEACH STREET. 11aprtfd

FOR RENT—8 ROOM HOUSE, newly papered. All modern conveniences. Apply MUIR MEAT MARKET. 28mar1td

For Sale.

FOR SALE—HOUSEHOLD FURNISHINGS. Apply 213 WILL ROAD. 19apr2td*

FOR SALE—GOOSE EGGS. H. T. ROBINSON, McCormick avenue, South Connellsville, Pa. 18apr2td*

FOR SALE—TWO WHITE IRON beds and mattresses, set springs and antique oak bed, in good condition. Apply 906 VINE STREET. 17apr2td

FOR SALE—SINGLE COMB LIGHT Leghorn day-old chicks, $10.00 per hundred. G. W. WISHART, R. D. 36, Connellsville. 18apr3td

FOR SALE—WE WILL HAVE A CAR of high class horses on sale in Scottdale on or about Tuesday, April 22. GALLENTINE & ROGERS. 19apr2td

FOR SALE—ON SATURDAY, APRIL 19, one lot of wooden bedsteads, washstands, springs and mattresses at E. C. PIERCE, 1017 W. Main street, West Side, Connellsville. 14apr6td

FOR SALE—EGGS FOR HATCHING. Light Brahmas, Buff Orpington, Barred Rocks, White and Brown Leghorns. MRS. BROOKS, 906 E. Fayette street; Anchor Grocery; Ed. Baer Grocery. 1?8aprltd*

FOR SALE—FIVE ROOM HOUSE with bath. Lot has room enough to build another house on. Will sell cheap to quick buyer. Inquire at Barber Shop, East Grape Alley, opposite Pennsylvania railroad depot. 8aprtfd

FOR SALE—BRICK HOUSE OF 6 rooms, slate roof, gas and water. Situate on large lot in good residence of Connellsville. Property is offered at a bargain for either cash or easy terms. THOS. J. DISKIN, Scottdal, Pa. 10aprtfd*

FOR SALE—SMALL BRICK HOUSE and lot on First street in South Connellsville; four rooms; finished cellar; natural gas, city water and electric light. One block from the street car line. South end of brick row. Price $1,000 cash. H. P. SNYDER, The Courier Building, Connellsville, Pa.

FOR SALE—CHEAPEST AND MOST convenient building lots for workmen and others. City water, natural gas, electric light, trolley service. Prices range from $50 to $300, but mostly range around $200. Inquire while they last at the office of THE CONNELLSVILLE EXTENSION COMPANY, The Courier Building, Connellsville, Pa.

Lost.

LOST—WEDNESDAY MORNING AT B. & O. station, a three-fold brown pocketbook, stamped with Tri-State Candy Co. ad. Reward if returned to 101 WEST MAIN STREET, Connellsville. 16aprltd*

Executor's Notice.

Lee Smith, Attorney.

ESTATE OF ELIZABETH TISSUE, deceased. Letters testamentary on the estate of Elizabeth Tissue, late of Stewart township, Fayette county, Pa., deceased, having been granted to the undersigned, notice is hereby given to all persons indebted to said estate to make immediate payment, and to those having claims against the same to present them, properly authenticated, for settlement. C. C. TISSUE, Executor, R. D. Address Ohiopyle, Pa.

apr5-12-19-26may3-10d

A Story *of the* Moment

By WALT MASON

The Famous Prose Poet

Obeying Parents

"THE people next door have a terrible, son," said the landlady. "He doesn't pay the least attention to their commands. Children who won't obey their parents are sure to come to a bad end."

"I never could see any good reason why children should obey their parents," remarked the star boarder. "There is a theory that they should do so, as there is a theory that a wife should honor and obey her husband, which she never does, unless she finds that course to her advantage. If a husband rises like a giant in his wrath and commands his wife to go to the millinery store and buy herself a new hat, she bows to his decree, however preposterous it may seem to her; but if he tells her to quit fooling away time gossiping with the neighbors, and have his meals ready on time, she regards him as a tyrant and ignores his stern behest.

"There should be a law, my dear Mrs. Jiggers, defining the powers and privileges of parents. As things are now they exercise despotic powers, and make cruel and unusual demands of their offspring, and they are supported and indorsed by sentimental people like yourself. Young and inexperienced parents are not so bad, but the love of authority grows and increases, and fathers and mothers soon become intolerable. They begin to look upon their children as goods and chattels, not as free agents. They are lords of high justice, the middle and the low. If a father meets a father coming through the rye, and swats him blithely on the nose, he will be arrested and fined and everybody will consider his punishment just. It is a generally accepted fact that nobody has the right to go around administering chastisement with his fists. But that same father may go home and apply the beatitude to his youthful son, for some trifling offense, and public sentiment will uphold him. The wise old women of the neighborhood, landladies of family boarding houses and others, will quote old sayings about sparing the rod and spoiling the child, and about a toothless child being sharper than a serpent's thanks. The unfortunate kid never receives any sympathy. He is looked upon as a hardened reprobate who will end a misspent life upon the gallows.

"I know that it is customary to speak with emotion of one's parents, but if people were quite candid and truthful such a custom would have to be abandoned. I had parents myself, Mrs. Jiggers, improbable as it may seem. My father was an intensely disagreeable man. I cannot recall a redeeming trait in his character. From my earliest infancy I took a pardonable pride in disobeying him on every possible occasion. Whatever success I have achieved in life is due to the fact that I refused to be guided by my parents. They had the idea that I should be doing something useful all the time. No child should be expected to do useful things. Childhood is the playtime of life, and boys and girls should laugh the precepts of their parents to scorn, and do foolish things.

"My father was eternally ordering me to pull weeds in the garden, or split kindling or feed the pigs, or something of that nature. I never did it if there was any chance of escape. Whenever possible I ran away and went fishing or swimming, and then when I returned home that reprehensible parent would be waiting for me with a section of the plow harness, and the subsequent proceedings were too harrowing for description. Even in those days I used to wonder where he got his authority for such drastic action.

"As a rule the boy who refuses to obey his parents becomes an excellent citizen in his mature years. The fact that he would not accept the yoke of bondage in his youth argues an unconquerable spirit, the spirit of our revolutionary sires, who rebelled against the parental authority of Great Britain. The boy who meekly submits to his parents, and stays at home weeding the garden when he should be stealing harvest apples or strawberries, becomes a milksop and a mollycoddle when he reaches man's estate, and he is almost sure to wear sidewhiskers and sing tenor in a glee club."

"I never heard such shocking sentiments!" cried the landlady, "and I must remind you, Mr. Todhunter, that it's creamery butter you're using, and it costs fifty cents a pound."

"First Aid To the Perplexed."

The "*first aid* to be perplexed" in the administration of the household should be the advertising columns of THE COURIER.

You were looking at the tablecloth today and that brought up the question of table linens.

This ought to be a good time to buy tablecloths and napkins.

Watch the announcements of the reliable stores that advertise in THE COURIER.

And, speaking about table linens, weren't you thinking of a new *rug for the diningroom*, new curtains, another couch cover?

Perhaps something was said about replenishing the cut glass *supply or a new china cabinet or a buffet.*

And what about a new refrigerator this season? A fine up-to-date *sanitary refrigerator is not in the luxury class any more; it is a necessity.*

Take your housekeeping problems to the advertising columns of THE COURIER. It is the business of the stores represented *there to help you.*

The Place to Buy

Men's Working Shoes $2.50 $3 and $3.50

Biggest selection to pick from sold in Connellsville. Quality is right—Black and tan elk skin and chrome calf.

Prices are reasonable—when you consider that every little thing that goes into a good shoe is much higher than heretofore, together with good skilled workmanship.

Let us sell you the next pair.

Down's Shoe Store

Armstrong and Dorothy Dodd Shoes

Of course, if you think shoes are just shoes, you can get them anywhere. If you are critical, however, and discriminate between ordinary shoes and the kind that really have style, fit and comfort, you will certainly be pleased with an Armstrong or a Dorothy Dodd. Call and see the new styles.

OXFORDS, $3.00 to $4.00.
SHOES, $3.50 to $5.00.

HOOPER & LONG,

104 West Main Street.

Fine Showing of Spring

Suitings

In Silk and Woolen Materials

The Quality Is Right

Silks This important department of our store has cut a big figure in upholding our reputation as the store that looks to the quality as well as the style and attractiveness of its merchandise. In our showing of silks this spring you will find an exclusive assortment that will appeal strongly to the woman who knows. We aim to show all the most popular weaves in the wanted shades at prices, considering the quality, much below those you will find at other stores. To give you an idea we quote a few interesting items as follows:

Crepe de chines in Jess blue, lavender and brown, 40 inches wide, at 75c; Silk Poplins in a good line of colors, 36 and 42 inches wide at $1.00 and $1.50. Silk Foulards in the leading shades, 24 inches wide, at 50c to $1.00; Silk Messalines in a good line of colors, good weight and highly finished, 36 inches wide, at $1.00; Silk Rajah in white, tans, browns, blue and black, 27 inches wide at 75c; Charmeuse and Crepe Meteors, 40 inches wide, in a good line of colors at $2.00; Brocaded silks in black, wisteria and blues at $2.50, and Fancy Silks in stripes, checks and figures in light and dark patterns, 24 inches wide at $1.00. Ask to see them.

Woolens Elegant materials that are popular for suits, coats and one piece dresses. In these you will be able to find just what you are looking for at a minimum outlay; fine in quality, perfect in weave and rich in appearance. At 50c we offer you 36-inch French and Imperial serges in practically all the leading shades. At 75c a 42-inch heavy serge in black, Jess blue, tan and copper. At $1.00 a good 50-inch heavy serge in navy, brown, Copenhagen, garnet, black and white. At $1.00 to $2.50 a good line of novelty suitings in checks, stripes, diagonals and popular colors up to 54 inches wide. These in addition to a good showing of voiles, mohairs granite cloths, broadcloths, bedford cords, etc., make choosing at this store an easy matter.

E. DUNN

N. PITTSBURG ST. CONNELLSVILLE.

High Grade Groceries.

THE Union Supply Company at it's sixty-three stores have most remarkable grocery departments. We have high grade goods only, and our prices cannot be beaten. If you would see the car loads of flour, carloads of sugar, carloads of potatoes, carloads of rice, carloads of beans, carloads of canned goods of every description, tomatoes, corn, fruits, etc.; if you would see the carloads of every article almost that we sell, coming in to our distributing point weekly, you would not wonder how we can sell these high grade goods so cheap. The large quantities we buy; the promptness in which we pay our bills gives us the lowest prices that any manufacturer or dealer can name. We, in return, give them to our customers, and we give them only high grade, high class goods.

Union Supply Co.

63 Large Department Stores.

Located in Fayette, Westmoreland and Allegheny Counties.

THE M'KEESPORT DISTRICT MEETING NEXT THURSDAY

Woman's Home Missionary Society to Convence in Scottdale Church.

MOUNT PLEASANT ON PROGRAM

Several Scottdale People Will Take Part in Musical and Literary Entertainment To Be Given—Other Notes of News in the Mill Town.

Special to The Courier.

SCOTTDALE, April 5.—The McKeesport District Women's Home Missionary Society meets in the First Methodist Episcopal Church of Scottdale on Thursday with sessions at 10 30 A. M. and 1.30 P. M. The committee will meet the street cars at Mulberry street for those who come in from other places. The program:

Morning, devotions, Mrs. Harmon S. Piper, of Scottdale; address of welcome, Mrs. O. I. Hess; response, Mrs. Clyde Weaver of Mount Pleasant, minutes of last year's meeting, Mrs. Flora Rumbaugh, of Mount Pleasant; report of treasurer, Mrs. Nannie McCrum, of Uniontown; McCrum Slavic Training School, Miss Elizabeth Davis, of Uniontown, coke missions, Miss Sipek, of Mount Pleasant; report of young people's work, Mrs. George A. Walker, of Scottdale; report of the secretary of literature, Mrs. B. W. Hutchison; appointment of committees and announcements. Adjournment.

Afternoon, singing and prayer; report of corresponding secretary, Mrs. Rena Crossland, of West Newton; election of officers; report of secretary of mite boes, Mrs. Harry Crossland, of Connellsville; report of secretary of temperance, Mrs. Lucy A. Poole, of Scottdale; address, Mrs. Mae Leonard Woodruff, secretary of the Bureau of Porto Rico; report of committees; unfinished business, and adjournment.

ON THE PROGRAM.

A number of Scottdale young people will take part in the musical and literary entertainment to be given under the auspices of the Young Men's Bible Class of the Trinity Lutheran Church, Mount Pleasant, on Tuesday evening.

The program follows: Piano duet, "Under the Mistletow," Engleman, Mrs. Harry G. Stange and Miss Arbutus Stange; reading, "Over the Hills to the Poorhouse," Miss Mary Pryce; vocal solo, selected, Mrs. William Naughton; reading, selected, John Kritschgau; vocal solo, selected, Miss Azalea Fretts; piano solo, selected, J. Ray Houser; male quartette, selected, Lewlyn Jones, John Vallance, Lyman H. Fuller and William W. Eicher; reading, "The Dying Hebrew," Miss Helen Hamel; piano solo, "Lilly of the Valley," Miss Helen Bosworth; address, Professor Samuel Fausold; vocal solo, Miss Azalea Fretts; announcements; reading, selected, John Kritschgau; violin solo, selected, Mrs. chague; violin solo, selected, Mrs. John Hickey, accompanist Miss Marie Hickey; address by the pastor, Rev. R. L. Leatherman; vocal trio, Miss Azalea Fretts, Lewelyn Jones and John Valance; doology and benediction.

IN PITTSBURG.

Miss May Tintsman, Miss Anna Mears and Miss Kuhn were visiting friends in Pittsburg on Friday.

AT MIAMISBURG.

Howard Minor writes that he and M. C. Dean, Richard Riggin and Paul Hollis, who went to Ohio as local employes of the Fayette County Gas Company; to work in the flooded districts, have been very busy at Miamisburg. It has been raining ever since they went, he says, and they have a gas main over the river and into the town, but the waters have remained so high that they could not get a line laid down in the river.

PAPER'S SMALL

Editor Harry F. Shupe of Scottdale, who is at the head of The Watchword, one of the official organs of the United Brethren Church, has had his troubles as an editor at Dayton, O., by reason of the flood. The last Watchword, instead of the large weekly that it has always been, consists of only four pages. The same is true of The Telescope, also published at Dayton. Publish-agent W. R. Funk has this to say: "After about ten days have passed, the cruel facts in connection with the calamity that has befallen Dayton and the community become more and more apparent. It is with the greatest difficulty that we are able to issue The Telescope and Watchword in the size that you are receiving them. The losses as given last week seem to have been below the facts, as each day reveals an almost total loss of nearly everything that the flood had touched. Our great difficulty was in the fact that we were not simply swept by a flood that took its course in an hour or two, or even ten hours, but the flood remained on the city for days and days, soaking everything, so that furniture and furnishings alike are only fit for the dump.

TO SELL ICE.

The Scottdale Ice Company, F. V. Perry, manager, will start the delivery of Pure crystal ice every day in Scottdale and Everson within a few days. Mr. Perry just received a fine team of blacks weighing 3100 pounds which he will use in the wagon, which is being built for him.—Adv.

MOUNT PLEASANT.

MOUNT PLEASANT, April 10.—Charles Freed, a student at Bowman Technical School at Lancaster, is home on a ten day vacation.

I. R. Smith who sold his 5 and 10 cent store to the McCrorey people stated yesterday that he will close out the stock in the department store adjoining the 5 and 10 cent store as the McCrorey company want this room, and that he expects to leave town.

Bert Barnhart has moved his family from Latrobe here.

The body of Thomas Laird, who for 25 years was superintendent of the Hecla coke works, will be brought from the home of his daughter, Mrs. H. Hurst in Sewickley to the home of his other daughter Mrs. N. A. Cort of Eagle street, where funeral services will be conducted at 3.30 o'clock this afternoon by Rev. Marsh, the Methodist pastor of Sewickley, assisted by the Rev. K. J. Stewart of the Presbyterian Church, the interment will be made in the local cemetery.

Misses Parthenia Ritter, Carolyn Hitchman, Elizabeth Clark, Evelyn Goldstone, Evelyn McCormick, Rebecca Hitchman and Pearl Long of the Queen of Hearts Club were most handsomely entertained at the College avenue home of Miss Christine Jordan last evening. Refreshments were served.

Constable J. G. Thompson has just returned from a trip to California, Pa.

Mrs. Daniel Weaver most handsomely entertained her fellow members of the J. O. C. class of the Methodist Episcopal Church at her North Diamond street home last evening. After the business session refreshments were served.

Anna Ribridas, aged 45 years, is dead at her Bridgeport home. Funeral services will be held Sunday afternoon at the Polish Church with interment to follow in the Polish cemetery.

A new move has been made by the committee of the Men's Bible classes, that of sending out personal invitations to persons who do not attend the men's meetings, asking them to attend the Sunday afternoon meeting. They hope by this means to get persons who do not attend Sunday school at any particular church to become members at some Sunday school.

The directors of the Fraternal Baseball League held a meeting last evening and released the ticket committee after John L. Shields donated the season's tickets. It was decided to play one game of each club at Bridgeport and adopted the schedule drawn up by the committee. Daniel Hood and Harry Skiles were elected umpires. They also decided to instruct the park committee that the park could be put in shape to play baseball on at the league's expense.

Mrs. Emma Alberta Groff, who died in the Memorial hospital Thursday evening was taken to Greensburg. Mrs. Groff had been employed as transcribing clerk in the Recorder of Deeds' office in Greensburg.

CONFLUENCE.

CONFLUENCE, April 19.—Miss Alverda Burnworth was in Connellsville shopping on Thursday.

Herbert Silbaugh of Somerfield, was calling on friends in town Thursday evening.

James McCartney of Meyersdale, was in town on business yesterday.

Edward Brown has returned home, after spending several days with friends in Connellsville.

Mrs. John King was the guest of her sister, Mrs. Malora Knox of Fort Hill one day this week.

The Confluence school board met at the home of T. H. Frantz on Tuesday evening. The Baccalaurate sermon will be preached to the graduates in the Methodist Episcopal Church by Rev. Sigmond, Sunday evening, April 27. The commencement will be held in the opera house on Thursday evening, May 1.

A. C. Eicher of Fort Hill was in town on business yesterday.

James Black of Meyersdale, was in town on business several days this week.

Mrs. J. B. Davis and daughter, Bertha of Ursina, spent Thursday the guest of friends in town on Thursday.

Gilbert Endsley of Somerset, was in town on business one day this week.

Mrs. E. L. VanSickle and daughter, Ethel of Ursina, and Mrs. James Scott of Ursina, were in town shopping yesterday.

L. W. Weakland of Meyersdale, was a business caller in town this week.

Mrs. James Reese and son, James, of Pittsburg, have been the guests of Miss Hazel Newcomer for several days.

C. W. Masters and daughter, Lydia of Beachley, were calling on friends in town Thursday.

ROCKWOOD.

ROCKWOOD, April 18.—Supervisor Jacob H. Miller of Black township, died Friday morning after an illness of several weeks. Mr. Miller has been in ill health for several months past and his death was not unexpected by many. He is survived by several children.

Mrs. J. H. Swanson of Rockwood, is spending several days visiting her husband and son at Dravosburg where the Swanson Brothers have a contract for eight miles of street car line. Mrs Swanson will also visit her son Fred, who is a student at the Pittsburg Dental College, before returning home.

Secretary H. H. Shumaker of the Rockwood borough school bonds is offering $12,500.00 of 5% school bonds dated April 1st, 1913 in denominations of $500. The sealed bids will be received up until May 2nd at 1 P. M.

The last span of the Baltimore & Ohio railroad bridge crossing the Casselman river at Rockwood was placed today. The riveting gang will be here within a short time and complete the bridge.

Harry Johnston of Connellsville, spent several days visiting his parents, Mr. and Mrs. W. H. Johnston of Water street.

OHIOPYLE.

OHIOPYLE, April 19.—Mrs. Hyatt and daughter of Connellsville, arrived here last evening to make a short visit with Ohiopyle friends.

Mrs. Charles Collins of Connellsville was the guest of friends here yesterday.

Mrs. William Green of Connellsville, is spending a few days at the Ohiopyle House.

Mrs. C. G. Blair was the guest of Connellsville friends yesterday.

Jack Meyers was a Humbert business caller yesterday.

Mr. and Mrs. Edward Shultz left Friday for Somerset to spend a few days the guest of friends.

Mrs. William Corristan was in Connellsville yesterday shopping and calling on friends.

Mrs. H. C. Jones spent Friday shopping in Connellsville.

Miss Iva Collins was a Connellsville shopper and visitor Friday.

Mrs. E. G. Hershberger was a visitor in Connellsville yesterday.

Read The Daily Courier every day.

LAXATIVE FOR OLD PEOPLE—"CASCARETS"

What Glasses are to Weak Eyes—Cascarets are to Weak Bowels.

Most old people must give to the bowels some regular help, else they suffer from constipation. The condition is perfectly natural. It is just as natural as it is for old people to walk slowly. For age is never so active as youth. The muscles are less elastic. And the bowels are muscles.

So all old people need Cascarets. One might as well refuse to aid weak eyes with glasses as to neglect this gentle aid to weak bowels. The bowels must be kept active. This is important at all ages, but never so much as at fifty.

Age is not a time for harsh physics. Youth may occasionally whip the bowels into activity. But a lash can't be used every day. What the bowels of the old need is a gentle and natural tonic. One that can be constantly used without harm. The only such tonic is Cascarets and they cost only 10 cents per box at any drug store. They work while you sleep.—Advertisement.

DICKERSON RUN.

DICKERSON RUN, April 9.—Mrs Henry Brown and Mrs. Gus Urbach attended the play at the Soisson Theatre yesterday.

Mrs. E. M. Gjertsen of Dawson was calling on friends here yesterday afternoon.

Mr. and Mrs. John Dull have returned to their home at Mill Run after spending several days here very pleasantly with Mr. and Mrs. William Bailey of Vanderbilt.

Lloyd Brower was a Connellsville business caller Friday. Robert Cochran of Dawson and Arthur Fieldson of New Dickerson Run were transacting business at Vanderbilt last evening.

H. L. Addis attended the dance at Connellsville Thursday evening. Frank Black has returned home after spending a week very pleasantly with his grandfather, A. G. Black, at Confluence.

Paul McMannus and Emmet Addis were calling on friends at Connellsville last evening.

Miss Ella Beatty is spending a few days visiting relatives and friends at McKeesport.

Rev. H. A. Baum of Dawson was calling on friends here yesterday afternoon.

Mrs. Abe Rushton was calling on Connellsville friends yesterday.

George Hays of Uniontown was transacting business here Friday morning.

INDIAN CREEK.

INDIAN CREEK, April 18.—Dr. Meyers of Confluence, was here a short while yesterday afternoon on business.

J. M. Stauffer of Scottdale, was here on business today.

Samuel Hansel is a business caller in Connellsville today.

H. J. Fisher, general manager of the McFarland Lumber Company, is a business caller in Connellsville and Scottdale today.

Richard Murry of Mount Nebo, is a business visitor here today.

W. S. Rafferty spent last night with his family at Ohiopyle.

Jake Dull, passenger conductor on the Indian Creek Valley railroad, is spending a few days on business in Connellsville.

Samuel Switzer, the Indian Creek Valley railroad utility man, is handling the ticket punch on the passenger run during the absence of Mr. Dull.

Angelo Discant is a business caller in Connellsville and Uniontown today.

Allen Sipe of Mill Run, is a Connellsville caller today.

Frank Houser of Mill Run, is marketing in Connellsville today.

Today is a real summer day and everyone is busy planting vegetable seed.

David Grim was a business caller here today.

VANDERBILT.

VANDERBILT, April 19.—Church services tomorrow as follows: Presbyterian Church, Rev. Musselman, pastor. Sunday school at 9.45 A. M., preaching at 10.45 A. M. and 7.30 P. M., Christian Endeavor at 6.30 P. M. Christian Church, Rev. Maynard, pastor. Sunday school at 10 A. M., preaching at 11 A. M. and 7.30 P. M.

M. E. Church, Rev. Bell, pastor. Sunday school at 9.30 A. M., preaching at 11 A. M. and 7.30 P. M., Epworth League at 6.30 P. M.

Mrs. Clyde Randolph is in Pittsburg today.

Irene Port of Connellsville is spending a few days here with Mayme Ruth Shallenberger.

Bertha Tilbrook of Pittsburg is here for a few days the guest of Leona Beatty.

The chicken supper held at the home of Dr. G. B. Roberts last evening for the benefit of the M. E. Church was largely attended.

Mrs Bertha Newmyer was a Connellsville caller yesterday.

G. C. Gautt of Uniontown was a business caller here yesterday.

PERRYOPOLIS.

PERRYOPOLIS, April 18.—Miss Nellie Cunningham of Dawson, is the guest of her aunt, Mrs Mary Sharp.

Mrs. B. F. Snyder returned last evening from a several days visit with McKeesport friends.

Prof. T. S Bracken was a caller in Layton Friday evening.

Stewart Townsend went to Pittsburg Friday evening.

Mrs H. H. Slocum returned yesterday from spending several days with Scottdale friends.

Services at Dunbar.

D. E. C. Vishanoff a native of Macedonia will speak at the Methodist Episcopal Church Sunday morning at 11 o'clock in the absence of the pastor. L. W. PePage Epworth League devotional at 6.30 P. M.

One Cent a Word

for classified advertisements. Try them

TWO MODISH HATS.

The upper hat has a false crown of black maline over the real crown of the hat, which is of yellow Milan straw. The rose wreath is yellow, and the yellow straw shows between the bands of black velvet ribbons, which trim the upturned brim.

The other hat is all in navy blue except the feather, which shades from blue to eerise.

INDIANA COAL OPTIONS

Tests are Being Made Over Wide Area in That State.

W. E. Woods and M. A. Hadden are now drilling test holes in the Sullivan In., field, where they have options on something more than 16,000 acres of land, south of Indiana Prairie Church, in Jefferson township and in Knox County. The men behind the proposition will test the entire territory for coal.

Mr. Wood and Mr. Hadden also have taken options on about 6,000 acres of land just north of Sullivan on the west side of the Chicago & Eastern Illinois railroad, and will shortly begin testing that land. In addition, these gentlemen have taken options on about 12,000 acres of coal land west of Scott City and extending the whole width of the township from north to south and a little west of the town of Fairbanks. This also must be tested, beginning May 1.

The men behind the proposed 34,000-acre deal are not known, but the immediate testing shows that they mean business.

BIG DOCK PLANNED

Fourth in West Duluth Will Soon be Under Construction.

The fourth immense coal dock to be be constructed in West Duluth will be erected this summer by the Berwind Coal Company on its property recently purchased east of the Grassy Point tracks of the Northern Pacific railroad. The dock will cost nearly a half million dollars and will have a storage capacity for about 500,000 tons of coal.

The plans for the dock are now being drawn by local architects and will probably be ready within another week. The dock will be equipped with two large bridges on which will be operated clamshell buckets having a capacity of unloading an average boat in 10 to 12 hours.

STAR JUNCTION.

STAR JUNCTION April 17.—Mr. and Mrs. W. L. Risbeck were calling in Vanderbilt and Connellsville today

Mrs. Charles D. Gares and daughter, Lorame, of Allenport, Washington county, are visiting at the home of Mrs. Gares's parents, Mr. and Mrs. Joseph Harper

Harry Moorehouse of Pittsburg, was a business caller in town today.

Edward Stout was calling in Dawson today.

Mrs Rebecca Stickel of Perryopolis, is visiting relatives in town.

Dr. J. L. Cochran was calling in Pittsburg yesterday.

Miss Marguerite Rush of Dawson is in town.

New York Coal Mine.

About 40 years ago some residents of Genesee county, N. Y., were sanguine that coal in paying quantities existed in the town of Stafford. A hole was sunk about 30 feet deep, but so much water came in that it was finally abandoned.

$3.50 RECIPE FREE FOR WEAK KIDNEYS

Relieves Urinary and Kidney Troubles, Backache, Straining, Swelling, Etc.

Stops Pain in the Bladder, Kidneys and Back.

Wouldn't it be nice within a week or so to begin to say goodbye forever to the scalding, dribbling, straining, or too frequent passage of urine; the forehead and the back-of-the-head aches, the stitches and pains in the back, the growing muscle weakness; spots before the eyes, yellow skin, sluggish bowels, swollen eyelids or ankles, leg cramps, unnatural short breath, sleeplessness and the despondency?

I have a receipt for these troubles that you can depend on, and if you want to make a quick recovery, you ought to write and get a copy of it. Many a doctor would charge you $3.50 just for writing this prescription, but I have it and will be glad to send it to you entirely free. Just drop me a line like this: Dr. A. E. Robinson, K-137 Luck Building, Detroit, Mich., and I will send it by return mail in a plain envelope. As you will see when you get it, this recipe contains only pure, harmless remedies, but it has great healing and pain-conquering power.

It will quickly show its power once you use it, so I think you had better see what it is without delay. I will send you a copy free—you can use it and cure yourself at home.—Advertisement.

HOW TO TREAT PIMPLES

AND

BLACKHEADS

Successfully and Speedily With

CUTICURA SOAP

And Cuticura Ointment, at a trifling cost, is learned from the special directions which accompany these pure, sweet and gentle emollients.

Cuticura Soap and Ointment sold everywhere. Liberal sample of each mailed free, with 32-page book. Address "Cuticura," Dept. 5, Boston. ☞Tender-faced men should shave with Cuticura Soap Shaving Stick, 25c. Liberal sample free.

Announcement

We beg to announce to our friends and to the public in general that we have moved from our old stand to the

CASINO OPERA HOUSE, Pittsburg and Peach Sts.,

where we can show you a complete line of furniture, household goods, hardware, paints, wall paper, etc., and in order to get you acquainted with our new and up to date store we will quote you the following special prices for Monday, April 22, only

Any Roll Wall Paper in the Store only 5c
1 lot of Good Brooms only..10c
Good House Paint, per gal .$1
10c fine Gas Mantles, best in town .....4 for 25c
10c Gas Globes ..... 4 for 25c
Toilet Paper .....8 for 25c
5c Boxes Matches ....4 for 10c
10c Chinaware, nice decorations .....3 for 25c

Hereafter To Be

The People's Furniture & Hardware Store.

PITTSBURG & PEACH STS., CONNELLSVILLE.

HOO! HOO!!

Connellsville Local Nest Order of Owls will hold a monster meeting in Moose Hall, 236 N. Pittsburg street, Sunday afternoon, April 20th, at 3 o'clock.

Large delegations of Owls will "fly in" from Uniontown, Scottdale Dawson and Mt. Pleasant, where large prosperous Nests are now located.

Join now, while the charter remains open. Joining fee $5.00 Dues 50c per month. No assessments.

Local Order pays $6.00 per week sick benefits, $100 death benefit and furnishes a free physician to members and their family

The Supreme Order maintains an Orphan's Home, Home for aged and infirm, a General Hospital, and a Widows' Pension Fund.

The local order is rapidly increasing in membership, having 143 applications already secured, and promises to soon become one of the largest orders of its kind in Connellsville.

For information write or call on National Organizers A. J. O. Burlew and S. H. Landon, 237 N Pittsburg street, Connellsville, Pa.

The **Stray Penny**

Finds its place in the Christmas Savings Club of the First National Bank of Scottdale. The idea is probably the greatest one toward thrift for the most people—men, women and children—ever inaugurated in Banking. Join now and you will be more than *pleased*. Four per cent interest paid you, too.

Copyright 1913 The House of Kuppenheimer

If you are discriminating as you should be in the choice of the clothing which you wear, it will really pay you to step into this live store today and look over with us in a friendly way, the many styles, fabrics and shades which we are showing in bright Spring and Summer clothes from

The House of Kuppenheimer

You will find us as anxious to make your friendship through these clothes as you are to find clothes which will truly reflect your dress ideals.

The Prices, $15, $20 and $25 and Better, Are Also Interesting

KOBACKER'S

THE BIG STORE

ON PITTSBURG STREET.

Do You Need Assistance

IN THE SELECTION OF YOUR WALL PAPER?

There is a logical sequence governed largely by the existing conditions in your home which if followed will produce correct results. Each room should be treated so as to give it correct form and proportions.

Then there is the question of color and design which must suit the individualities of each room as well as harmonize with the adjoining rooms. Especially is this true of parlors, dining room and reception hall or any group of rooms when considered collectively.

I can render you valuable assistance in the selection of your Wall Papers.

GETTY'S

Wall Paper Store

115 S. PITTSBURG STREET,

Opposite Wyman Hotel, Connellsville, Pa.

BETTER THAN SPANKING

Spanking does not cure children of bed-wetting. There is a constitutional cause for this trouble. Mrs. M. Summers, Box W, Notre Dame, Ind., will send free to any mother her successful home treatment, with full instructions. Send no money, but write her today if your children trouble you in this way. Don't blame the child—the chances are it can't help it. This treatment also cures adults and aged people troubled with urine difficulties by day or night.

Are You in Arrears ?

on your subscription? You know WE NEED THE MONEY

If You Have a Printing Want

WE WANT TO KNOW WHAT IT IS

Putting out good printing is our business, and when we say *good printing* we don't mean fair, but the best obtainable. If you are "from Missouri" give us a trial and we will

Show You

Are You Going

to build anything that will require brick? If you are I would like to show you samples and assist you in any way I can in selecting and erecting your brick work. Costs you nothing to see my samples and get my estimates and specifications on any class of brick work. I want you to compare my work with any of all other brick work constructed in Connellsville. You be your own judge in this matter as to quality.

If I don't do your work first-class I don't want your money. I can satisfy you and save you money.

I carry in stock all kinds of brick; also, lime, sand and cement.

Quick, prompt delivery anywhere.

W. R. Lincoln

Brick Contractor,

OFFICE, 117 E. MAIN ST.,

Connellsville, Pa.

Wm. Storey

Wall Paper, Paints, Moulding, Stairs, Etc.

Painting

Graining, Paper Hanging, Interior Decorating

Get our estimates on Painting and Papering your home.

Corner Pittsburg Street and Fairview Ave.

C. C. Co. **Keep Smiling** C. C. Co.

Don't This Building Look Good to You? Start Something—build Yourself

A HOME

WE BUILD ANYTHING---We have anything you need in the building line

Connellsville Construction Company,

402 FIRST NATIONAL BANK BUILDING,

Bell Telephone No. 189. Yard Phone, Bell 144. Tri-State Phone No. 426.

The Munson Warm Air Heaters

are the result of many years' experience.

They embody the principles of the modern furnace, and are powerful, durable, quick in operation and absolutely gas and smoke proof

HEAT, HEALTH AND SATISFACTION

are obtained by using the best. Call at our salesroom and see them

Munson Heater Co.

How to Reduce Insurance Rates?

The conditions are in the hands of the policyholder The insurance man reads the conditions and applies them in formulating the rate

The average insurer is a careless business man. He will employ counsel to advise him on every transaction of a technical nature, yet will frequently entrust his Fire Insurance to some relative or friend, whose sole claim is that he can procure policies at current tariff rates.

To obtain the Lowest Rates is only one of the duties of an insurance agent.

Do You Know That Your Policies Fully Protect You?

It will cost you nothing to get our advice.

J. Donald Porter,

INSURANCE,

2nd Nat. Bank Bldg.

Oldest Firm In Its Line in Town.

Connellsville Planing Mill Company

Contractors, Builders and Plasterers

Plans and Estimates Furnished.

Agents for

Plastergun Wall Board.
Schell Furnaces.

Office, Yard and Mill,
West Fairview Ave.
Both Phones.

J. W. Brown

Tri-State Phone 869-Z

If you want your house raised, moved or remodeled, we will make your plans for same and give you estimates on same. We also

FURNISH THE MATERIAL.

and do all kinds of stone work, brick work, plastering and cement work.

Give Us a Call and Get Our Prices — They are the Lowest—

and all work is guaranteed to be satisfactory and up to plans and specifications, and done on short notice.

Connellsville R. F. D. No. 26.

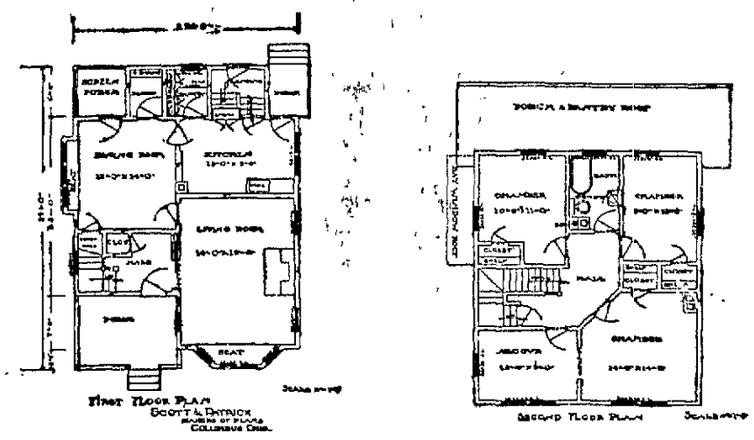

THE HOME BEAUTIFUL NO. 64.

This plan stands out in bold contrast to the Bungalow types which form the major part of this collection It is of the design known as a square type, two-story house, and is intended for a large family. No pains have been spared to make it convenient and no waste room is to be found anywhere, even the small space under the stair landing has been utilized as a place for shoes, and is reached by means of a small door in the Dining Room A coat closet is put under the stairs in the Hall The large Living Room with its brick mantel and large window seat makes a pleasant place for the family to gather and spend the long winter evenings The Dining Room is ample for the use of a large family and is greatly enhanced by the window seat which may be kept filled with flower plants. A cool retreat for a summer evening is found on the screened porch opening off the dining room. The kitchen is free from built-in furniture, excepting the sink and a small china cupboard flush with the wall over cellar stairs. The Pantry is compact and complete with cupboard, and work table with bin and drawers under

The second floor contains four large sleeping rooms, the two in front being connected with a cased opening being used by the parents and small children. The Bath is complete in every detail. The Attic furnished good storage room.

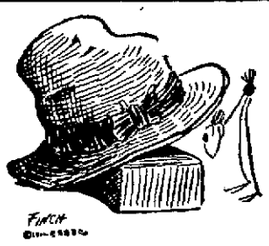

West Penn Pharmacy,

130 West Main Street,

One Square from Everywhere this Big Store

Doc. Bird Says:

"We are not here to fool you, but to accurately fill your prescriptions according to what the Doctor wants, or sell you any thing you want that can be found in a First Class City Drug Store."

Remember, you can get it at the big store.

GO TO THE

5 and 10c WALL PAPER STORE

And Save 50 Cents on Every Room of Wall Paper You Buy.

The 5 and 10c Wall Paper Company will save you money not only in paper but on hanging paper and painting Our work is first-class.

When you visit McCrory's 5 and 10c Store, just step across the street to the new 5 and 10c Wall Paper Store.

M. BERNARDO

103 West Apple Street.

For Information Call Bell Phone 968.

Make Wash Day a Day of Pleasure

You have long considered wash day a necessary dread. Now you can consider it a pleasure, for the new way is to let us bear the burden. Then wash day is merely a matter of gathering the soiled clothes together. When our wagon calls, wash day is over as far as you are concerned. When the clothes are returned they will be spotlessly clean and delightfully fresh. The colors will be bright, the buttons will be on, there will be no rips or tears. When you consider the expense of washing, the price you pay for help, the cost of fuel, the discomfort and aggravation, you will say our way is truly economical. Drop us a postal or phone us now.

Connellsville Steam Laundry

BOTH PHONES.

LET US DESIGN YOUR PLUMBING and HEATING.

Yough Plumbing Co.

Tinning, Galvanized Iron Work and Composition Roofing.

Tri-State Phone 115.
Bell Phone 475.

126 West Peach Street.
Connellsville, Pa.

TRUMP The Moving Man

We are now prepared to handle your wants and we have teams for General Hauling.

OUR SPECIALTY IS PIANO HOISTING

J. N. Trump,

Bell Phone 523.
Tri-State Phone 112

Down Town Office, 101 E. Peach Street.

When You Need Hardware

For your home, don't buy an inferior article because it's cheap.

Go to

Schell Hardware Co.

and get

Reliable Goods

Satisfaction Guaranteed.

West Main Street,
Connellsville, Pa.

FAYETTE Electrical Engineering Co.

Incorporated

The firm that stands for quality of work and materials. Our specialty is high grade wiring of all descriptions. We can furnish you with all the newest and best fixtures and install a new lighting system in your home or place of business at most moderate cost. Get our estimates first and save money. Agents for Eastern Mazda Lamps, and Westinghouse Fans and Motors and Heating Devices, and Hoover Suction Sweeper.

Let Us Solve Your Washing Problem with our new

Home Model Electric Washing Machine

The only first-class Washing Machine in the market today retailing at $45.00. Fully equipped with an Emerson Enclosed Motor, Cypress Tub and a reversible Wringer. Demonstrations solicited.

EAST MAIN STREET, CONNELLSVILLE, PA.

The Peoples Building & Loan Association

CHARTERED OCTOBER 6th, 1890.

With Resources of Over $140,000

The oldest, largest and strongest in the city or county, will help you pay for a home on easy payments.

For further information, see or address the Secretary,

Alex. B. Hood,

AT SECOND NATIONAL BANK,

Connellsville, Pa.

We Can Take Out Shine and Gloss

Even though a garment is stylish and as good as new it becomes unattractive if it is shiny and glossy.

Many people think this can't be overcome And they are right, for no ordinary cleaner can do it It takes an expert. That's why we succeed

BRING YOUR SHINY OR GLOSSY GARMENTS TO US TODAY. OUR PRICES ARE MODERATE.

Our work as cleaners and dyers is noted for promptness—care and economy of charge.

Goodwin Co.

Dyers & Cleaners.

Store Fronts, Store Fixtures, Storm Sash and Screens, General Repairing.

Plans and Estimates Furnished on Short Notice for All Kinds of Building Construction.

J. O. Hinebaugh

Architect and Contractor

General Contracting and Jobbing.

OFFICE:

127 S. Pittsburg Street,
Connellsville, Pa.

Tri-State Phone.

Some People

have been in business so long that they **wait on ladies with their hats on** and don't know the difference.

We have, in only a few years, built up a permanent and profitable business. Our motto has always been to share our good things with our customers, and

We Extend Courteous Treatment to All

regardless of nationality, color or circumstances in life.

LET US SHOW YOU

that our materials are of the best quality obtainable at any price, and that **Our Prices Are the Lowest.**

William L. Whipkey,

General Contractor,

And Dealer in All Kinds of Building Material.

Yards and Office, 201 South Ninth St., West Side.
CONNELLSVILLE, PA.
Bell Phone No. 270.

SERVICES AT THE CHURCHES.

Church notices must reach this office by 9 A. M. Saturday, those received later cannot be printed.

EVANGELICAL CHURCH, South Connellsville, R. C. Miller, pastor. Services at 10.30 A. M., and 7.30 P. M. Sunday School at 9.30 A. M. Class meeting at 11.30 A. M. Young People's Alliance at 7 P. M. Prayer meeting Wednesday evening. All are invited.

TRINITY LUTHERAN CHURCH. Divine services will be held in Trinity Church at 11 A. M., and 7.30 P. M., conducted by the pastor, Rev. Ellis B. Burgess. Morning sermon "Dull Scholars in the Gospel School." Evening sermon, "Moral Photography." The Bible School will be held at 9.45 A. M. Strangers are welcome at all services.

GERMAN LUTHERAN ST. JOHN'S Church on Carnegie avenue and East South street, George Dietz, pastor. Services at 10.30 A. M. Subject of sermon taken from St. John xvi, 16-23: "The Christian's joy, an earnest thing." Sunday school at 9 o'clock. Ladies' Aid Society will meet at 11.30 A. M. In the afternoon Rev. Dietz will hold German services and Holy Communion at Uniontown at the English Lutheran St. Paul's Church of Rev. J. K. Wismer on Gallatin avenue. All are cordially invited.

THE METHODIST PROTESTANT Church, Robert E. Cairns, pastor. Sabbath school 10 o'clock. Morning service at 11. Subject "Is Thy Heart Right?" Intermediate C. E. Society 6 P. M. Young People's Society C.E., Leader, Stanley Morris. Evening service 7.30. This will be the Salvation Army memorial service for Mrs. Bamford and will be in charge of Major Withers.

THE METHODIST EPISCOPAL Church, Rev. R. C. Wolf, pastor. Services at 11 A. M. and 7.30 P. M. Preaching at both services by the pastor. Sabbath school 9.45 A. M. Epworth League devotional meeting at 6.30 P. M. Wednesday evening prayer service 7.30 P. M. Junior League Friday from 4 to 5 o'clock.

TRINITY REFORMED CHURCH, South Pittsburg and Green streets, Rev. C. E. Wagner, pastor. Sunday school at 9.45 A. M. and preaching service at 11 o'clock. Subject, "Jesus' Friendship." Evening service at 7.30. Subject: "Jacob's Wrestling Match." All are cordially invited to the services.

FIRST UNITED PRESBYTERIAN Church, South Pittsburg street and Morton avenue. Preaching at 11 A. M. and 7.30 P. M. by Rev. M. M. Paterson of Pittsburg. Sabbath school at 10. Junior at 3, and Y. P. C. U. at 6.30. Prayer meeting Wednesday evening at 7.45.

FIRST PRESBYTERIAN CHURCH J. L. Proudfit, pastor. Sabbath school at 9.45. Morning service at 11: the Commission of the Lord's Supper will be celebrated and new members will be received. All members should be present at this the last communion in the old church. Evening service at 7.30, subject, "Your Point of View." All are invited to all services. Christian Endeavor at 6.30. Wednesday evening prayer meeting at 7.45.

UNITED BRETHREN CHURCH, Crawford avenue, A. B. Wilson pastor. Sabbath school 9.45 A. M. Worship 11: Junior 2 P. M. Prayer service 6.30. Preaching 7.30. Prayer meeting every Wednesday evening 7.30.

CHRISTIAN CHURCH, J. P. Allison pastor, residence No. 507 Race street. Tri-State phone No. 371. 9 a.m. Bible school, a place for all grades and ages. 10.40 communion and preaching: theme, "Infallible Guide to Happiness." 7.30 theme will be "Jacob—Prince—With God," a character sketch. 6.30 Christian Endeavor subject, "Favorite Verses." Miss H. E. Mason, leader.

QUICK CURE FOR ECZEMA

San Cura Ointment is a Marvelous Remedy for Many Other Distressing Ailments.

San Cura Ointment has cured thousands of cases of itching, bleeding and protruding piles. It has drawn the poison from and completely healed running sores and fever sores which were so old and chronic that every one who saw them considered them helpless.

San Cura Ointment is guaranteed by Graham & Co., Connellsville; S. A. Lowe & Co., Scottdale, to do as stated above and also to banish tetter, salt rheum, boils, carbuncles, to heal ulcers, cuts, burns, scald and bruises, or money back.

The same guarantee holds good for chilblains, chapped hands and face, so you risk not a penny when you buy a jar for 25 or 50 cents.

For tender skin and a desire to perfect the complexion use San Cura Soap. It's the best soap for babies, too, as it kills all germ life—25 cents. Thompson Medical Co., Titusville, Pa. —Advertisement.

MINE IS RUINED

Flood Causes Explosion and Workings are Totally Wrecked.

The mine of the Gallatin Coal & Coke Company at Equality, Ill., twelve miles west of Shawnestown, was flooded during the high water. The rush of water caused explosions and the mine was totally destroyed. At the first explosion the water shot out of the shaft 200 feet in the air, carrying with it coal, cars, mine props, timbers and parts of the superstructure.

The gush lasted three minutes and subsided. Within a few minutes another explosion came and the building, engine house, and the tipples were all destroyed. The loss will be in the neighborhood of $100,000. The east side mine was also flooded and there another explosion occurred. The ruined mine was the largest coal mine in Gallatin county, with a production of over 35,000 tons.

Patronize those who advertise.

AT THE THEATRES.

THE SOISSON.

Lovers of Dickens were out in full force last night at the Soisson. The Keyes sisters were offering "Oliver Twist." The costumes and scenic investiture were the subject of favorable comment and the play pleased the immense audience. The work of Miss Helen as "Nancy" was the best piece of dramatic work that she has offered the patrons of the Soisson since their first engagement here. Mr. Byron was excellent as "Fagin" as was Mr. Weedon as "Sykes." The comedy was well taken care of by the inimitable comedian Chester A. Keyes, his songs

Helen Keyes.

bringing rounds of applause. A crowded house greeted the favorites at the matinee when "The Girl He Forgot" was the offering. The silver set was presented to a lucky patron by Mr. Keyes.

Tonight the company will close their engagement with a red-blooded interest, entitled, "The Pride of the Prairie." Chet Keyes will be seen as the lazy darkey, which fact alone should be the reason for a capacity house. The company leaves in the morning to resume their engagements through the East.

RAINEY'S PICTURES

Those who attend the exhibition of the pictures secured by Paul J. Rainey on his expedition to British East Africa, and which will be shown at the Soisson Theatre, Friday and Saturday, April 25 and 26, matinee and night, must regret the loss of over 3,000 feet of film, owing to the London dock strike but, fortunately, two of the most thrilling and unusual of the films were saved, affording the opportunity to follow in the chase of hunting leopard and to ride full cry after a great lioness.

Mr. Rainey took with him about 50 dogs on this expedition. Hunters who had grown old in jungle lore, scoffed at the idea that they could run to earth the wild beasts, and predicted that few of the dogs would be alive at the end of the trip. That they little knew the intelligence and stamina of the American dog, is shown by the fact that only two of the animals were killed while on the hunt.

While the pursuit of a thrilling feature of this remarkable entertainment, the scenes on the safari, as the expedition is called, at the two or three far separated farms where stops were made, the topographical features of the pictures are highly attractive.

GLACIER PARK PICTURES

Views of New Wonder-Spot Will be Given at Baptist Church.

A moving picture and stereopticon entertainment will be given at the Baptist Church Monday night, April 21, at 8 o'clock, under the auspices of the Ladies' Aid Society. The entertainment will be presented by L. D. Kitchell of Pittsburg, who will conduct the spectators on a journey through the Glacier National Park. This park was created by the government in 1910, having an area of about 915,000 acres, and deriving its name from the 80 glaciers that it contains.

The park is a rugged mountainous region, and contains over 250 lakes, which are surrounded by steep and beautifully wooded mountains. The pictures will include a saddle journey over the new blazed trail among glaciers, peaks and passes. Also a visit to the haunts of the Black Feet Indians, seeing their weird ceremonies and peculiar customs, and hearing their strange legends. No admission fee will be charged.

JUDGE BARHORST DOES HIS DUTY TO RHEUMATIC SUFFERERS

If you suffer from Rheumatism and don't read this advice, then the terrible disease must have robbed you of your power to be fair to yourself. Read it:

"I, John Barhorst, Justice of the Peace of McLean Township, Ft Loramie, Ohio, do certify that after treatment by three doctors without result, I have been cured of a very bad case of Rheumatism by using two bottles of RHEUMA. It is now two years since I used the remedy, and I am still as well as ever. Previous to using RHEUMA I was a cripple, walking with crutches, and I feel it my duty to let other sufferers from Rheumatism know what it will do. The result seems almost miraculous to me! I have advised RHEUMA to at least a dozen persons, and each one speaks as highly of it as I. I will answer any one suffering from the disease if a two-cent stamp is enclosed."—May 21, .

You can secure a bottle of RHEUMA for only 50 cents at A. A. Clarke's and he says if not as advertised, money back. It's just as good for Gout, Arthritis, Lumbago and Sciatica. —Advertisement.

BROOKLYN TABERNACLE BIBLE STUDY ON

MAKING FRIENDS WITH MAMMON.

Genesis 33:1-15—April 20.

"Be ye kind one to another, tender-hearted, forgiving each other, even as God also in Christ forgave you."—Ephesians 4.32. P. V.

IN a previous lesson we saw that Jacob left his earthly inheritance to Esau, claiming only the great Abrahamic Promise. That Promise was in respect to the future, and was purely of faith. All Jacob's course in life was governed by that Promise. If the Seed of Blessing was to come through him, then he must have children. Hence he married and reared a goodly family, regarding them as identified with himself in the Promise. His accumulation of flocks and herds was along the same line.

"Jacob Prayed"

About twenty years after Jacob had left home, he returned, under the Lord's guidance, with his flocks, herds and servants, to the land of his father. Naturally, he felt a timidity respecting Esau, and prayed to the Lord upon the subject, reminding Him of the Promise, in which he trusted. Then he sent word to Esau that he was coming. Next he prepared a gift of considerable value for those times—sheep, goats, camels, cattle and asses.

This gift represented long years of toil on Jacob's part. These earthly things, however, Jacob valued as nothing compared with the great Abrahamic Covenant. He could give this goodly portion of earthly mammon to purchase Esau's good will, although he was under no obligations to his brother. He had purchased the first-born's portion, which included the major portion of Isaac's worldly riches. Jacob had left these in Esau's hands. The latter might suspect that Jacob was coming to claim his inheritance.

Had Jacob laid no claim to the estate, Esau would have judged him according to his own standards, and mistrusted that at an opportune moment Jacob would attack him. Thus a feud would have been established between the two families. This would have interfered with Jacob's hopes in connection with the Covenant.

Jacob insisted upon Esau's acceptance of the present. It would stand as a pledge of good faith between them. Esau would all the more willingly see Jacob's prosperity; for he realized that he had gotten the better of his brother, first by getting the patrimony, and secondly, by receiving so rich a present. Evidently Jacob's course was wise. He still had plenty, and God could give him more. His chief concern would be the Abrahamic Promise, the fulfilment of which lay beyond the present life.

The Lesson of Generosity.

One lesson which we as Christians may draw from Jacob's course is that of generosity toward the world—those who have no interest in Heavenly promises. As Jacob was willing to set aside all earthly rights and privileges in favor of the Abrahamic Promise, so the Spiritual Heirs should do likewise.

As Jacob left his father's house, leaving all to his brother without contention, trusting only to the Heavenly Promise, so must we Spiritual Israelites forsake all earthly hopes, to obtain joint-heirship with Christ in the Messianic Kingdom. As Jacob gladly gave presents to Esau for the sake of peace, in carrying out God's arrangements under this Promise, so we as Christians should willingly give to our partners in life, our neighbors, friends and brethren, the larger share of earth's good things, if thereby we may forward the Lord's Cause in connection with the Abrahamic Promise, in which we trust.

Mankind have their hearts set upon earthly good things—they know nothing higher. Christians, on the contrary, appreciate Heavenly things, esteeming earthly things as unworthy of comparison. We, like St. Paul, esteem all earthly things but loss and dross that we may win Christ—that we may win joint-heirship with Jesus in the great blessing of God by becoming members of the Spiritual Seed of Abraham, that we may participate in the glorious work of blessing all the families of the earth.

Finally, Our Golden Text.

Our Golden Text seems at first not closely related to the lesson. Nevertheless, there is a relationship. It is this. Whoever cultivates the spirit of generosity and benevolence toward others in the interests of the Lord's Cause will thereby make character. Generosity in dealing with our enemies and with the world will gradually make us more generous with all—especially with the Lord's family, to which our text refers.

"In the School of Christ."

The Church of this Gospel Age is in the School of Christ, to be prepared for Divine service, in association with the Redeemer in His Messianic Reign. The lessons in this School are the graces of the Spirit. To whatever extent we attain these graces, to that extent we shall be prepared for a place in the Kingdom.

Classified Advertisements
Cost but one cent a word, and bring results. Try them.

Colonel TODHUNTER of Missouri

By RIPLEY D. SAUNDERS

Copyright, 1911, by the Bobbs-Merrill Company

"Do you want your son to be convicted of the murder of Stamford Tucker?" asked Governor Leslie.

"Good God, man!" cried Colonel Strickland. "How can you ask such a thing?"

Governor Leslie turned to Major Gentry Dryden. "Dryden," he queried, "what would be the effect of Colonel Strickland's withdrawal from the campaign at this time?"

"It would be taken as a confession of his belief in his son's guilt. It would be the worst blow possible to the defense right now. I should strongly protest against Colonel Strickland's withdrawal."

"There you are!" exclaimed old Leslie, turning to the candidate. "That was exactly the view I took of it—you've got to consider your son's interests above all else, Strickland. And now I'll tell you what your St. Louis backers said. They authorized me to refuse to accept your withdrawal as a candidate for the Democratic nomination for governor of Missouri. Aside from whatever personal regard they may have for you, they believe that, even as matters now stand, you're the strongest man in the state and that you've still got a better fighting chance to win than any other man would have. You've got to stay in, Strickland."

"But, good Lord, man, how can I fight to any purpose?" asked Colonel Strickland piteously. "I must deal fairly with you, so I tell you right here and now that compared with Tom's safety I don't care what becomes of my chances in the campaign. I'm going to stay right here and move heaven and earth to clear my son of

"I'll make Mizzoorah too hot to hold 'em!"

the awful charge against him, and by the time his trial's ended the campaign will be over too."

"Not quite," answered Governor Leslie, unmoved. "But if that was the case it wouldn't make any difference. God knows you're justified in sticking to Tom through thick and thin, to the finish and regardless of all other demands upon you. I wouldn't wipe my feet on you if you were capable of doing anything else. So don't you worry about that. We're going to do all the fighting for you from now on, and we've picked on Colonel Todhunter here as the best man to lead what you seem disposed to call a forlorn hope."

"Now you're talkin', suh!" broke in Colonel Todhunter, his grim old face alight with the lust of battle. "I won't ask anything better'n to get out on the stump and skin 'em alive. They're crowdin' old Bill Strickland to the wall because they think they've got him foul, and Bill's friends have got to stand by him closer'n ever. Turn me loose on 'em, Leslie. I'll make Mizzoorah too hot to hold 'em!"

Old Governor Leslie smiled ominously. "We've made arrangements to that end, Todhunter," he replied. "I knew just how you'd feel about it. We want you to tell the Democrats of Missouri just exactly why we wouldn't let Strickland withdraw, just exactly why he himself won't do any more campaigning for the nomination and just exactly why and where the Yancey newspapers and the Yancey speakers are distorting the truth of this case against Tom Strickland to make it look like a political assassination. And it's going to be pretty hot work, Todhunter. You may have more than one personal difficulty on your hands before you get through with it."

"We needn't talk about that feature of it, Governor Leslie," said Colonel Todhunter. "There won't be no trouble 'less'n some o' the Yancey crowd object to a man's talkin' straight from the shoulder. We've just about got time now for a lightnin' finish on the stump, takin' it for granted that I'm expected to reach all parts of the state so the sooner I start the better."

"You start tomorrow, Colonel Todhunter," responded old Governor Leslie. "We've already made the speaking appointments for you, and I've got the list of towns and dates right here with me. It's a devilish big contract, sir, and you won't get back here until just a few days before the primary elections."

"I don't want to get back here before then 'less'n I could be of some use to Tom Strickland," said Colonel Todhunter, a sudden huskiness in his throat as his eyes fell on Colonel Bill Strickland's haggard face. "The main thing I want is to give the Yancey crowd a fight they wasn't expectin', suh, and I'll be eternally condemned if we ain't a-goin' to do it too!"

Wherefore the following morning Colonel Todhunter started out in the lead of the forlorn hope that was to make the last stand for Colonel Bill Strickland in Missouri.

It proved to be a soul wearying battle, full of baffling chagrin and disappointment. On the very eve of the trial of Tom Strickland for the killing of Stamford Tucker, Colonel Todhunter returned to Nineveh. He was met by Colonel Strickland, whose face seemed now not only haggard, but hopeless.

"They're pushin' us pretty hard Bill," said Colonel Todhunter. "I've fought 'em the best I knew how, but Steve Yancey's crowd is workin' Tom's case against us better'n I thought was possible among folks that know you like our Mizzoorah Democrats know you, suh. It's enough to make a dog sick to see how easy people can be turned against a man when he's in trouble. I'll just be double whipsawed if it ain't!"

"That's all right, Thurs," replied the other listlessly. "Don't you go worrying yourself any longer about my campaign. I knew I was beat the minute they got Tom's trouble to use as a weapon against me. But what hurts me most now, Thurs, is that Governor Leslie is finding it impossible to raise that campaign fund we counted on. I'm licked, and I've hurt you mighty bad at the same time."

But Colonel Todhunter fired up at this. "I'll be shot full o' holes if you're licked—yet!" he exclaimed. "And I ain't hurt any till you hear me holler, suh. Don't you misunderstand me, Bill Strickland. I acknowledge that we've got a hard row to hoe, but that ain't no sign we ain't a-goin' to hoe it. Anyway, by Godfrey, we'll make an everlastin' good stagger at it. The next best thing to livin' victorious is dyin' game, suh!"

Colonel Strickland shook his head. "There's mighty little fight left in me," he spoke sadly.

"I'll do the fightin'," retorted Colonel Todhunter. Then he looked his friend anxiously in the face. "How's Tom's case goin'?" he asked.

"It looks mighty black," answered the other. "It's going to be a political trial, bitter as sin, because the old gang counts on Tom's conviction to drive me out of Missouri politics. The evidence in the case is all against the boy. The courtroom will be packed with Yancey heelers—there's no way to prevent it—and they'll make every demonstration possible to influence the jury. And every man connected with the court wears the gang's collar, even to Judge Pictman himself. If we ask for a change of venue we'll jump from the frying pan into the fire, because my enemies have got the whiphand anywhere we turn. Old fellow, I believe they'll have my boy's life before they get through!" The speaker's voice broke in spite of him.

Colonel Todhunter's face grew hard and grim. "No, they won't!" he said stubbornly. "They can't do it. They ain't got nothin' against Tom but circumstantial evidence, and it surely ought to be mighty hard here in Nineveh to convict a boy like Tom, well known and comin' of a family that's lived here so long, on circumstantial evidence alone. They'll try to do it, Bill, but they can't. Tom'll get the benefit of the doubt."

There was something deeply pathetic in this eager clutching at the one remaining strand of hope. The two old friends were now making their way toward the jail to see Tom. Suddenly they came face to face with Mrs. Todhunter and Mary.

The girl advanced directly toward them with outstretched hand, her mother following.

(To Be Continued.)

Lockie Collieries Company.

The Lockie Collieries Company will develop 1,000 acres of coal at Williamson, W. Va., and are putting in readiness a mine of 1,500 tons daily capacity.

Notice.

NOTICE.—THE YOUGH NATIONAL BANK, located at CONNELLSVILLE, in the STATE OF PENNSYLVANIA is closing up its affairs. All note-holders and others, creditors of said association, are hereby notified to present the notes and other claims against the association for payment. P. R. PLOTO, Cashier. Dated at Connellsville, Pa., March 3, 1913. 3mar00d

WEAR Horner's Clothing

J. B. KURTZ,
NOTARY PUBLIC
AND REAL ESTATE.
No. 3 South Meadow Lane.
Connellsville Pa.

WHAT WE WILL DO FOR YOU

We will act for you in any capacity of trust while you are living and serve you faithfully as executor or as the Guardian of your children when you have passed away.
We will manage your real estate, releiving you of all bother or worry.
We will loan you money on mortgage or approved collateral.
We will be your banker—accept your Checking account no matter how small. Pay you 4% on time deposits.
We will furnish you with Drafts, Letters of Credit, Foreign Money Orders and Steamship passage on any line.
Glad to have you consult us any time.

YOUGH TRUST COMPANY,
(SUCCEEDING YOUGH NATIONAL BANK.)
Capital $200,000. Resources $1,000,000.
CONNELLSVILLE, PA.

Efficient Service and Courteous Treatment
Has enabled us, within the past year, to double the number of our customers. Quite a number of persons and societies, with surplus funds, who do not want to tie up their money subject to the rules of a regular 4% account, are taking advantage of our special 3% accounts.
If you are a customer at this bank you will always find us willing to extend any reasonable accommodation on satisfactory security.
Our Customers Always Receive the Preference.
If you have a little ready money it will pay you to open an account with us, become acquainted, and take advantage of our service.
The Colonial National Bank
CONNELLSVILLE, PA.
Corner Main and Pittsburg Streets.
4% interest paid on Certificates and Time Deposits. Foreign Department equipped to give the best of service.

THE UNION NATIONAL BANK OF CONNELLSVILLE, PA. (WESTSIDE)
TAKE GOOD AIM
In hitting the mark, much depends upon the aim. Let your aim be straight on the target of thrift, and you are quite sure of success. An account with the Union National Bank is what you need for your funds.
4% Interest on Savings Accounts.
West Side, Connellsville, Pa.
UNION NATIONAL BANK,

4% Interest Paid on Savings Accounts.
SECOND NATIONAL BANK
Connellsville, Pa.
Safe Deposit Boxes in Steel Vaults for Rent.

Arcade
Vaudeville
Entire Change of Program Mondays and Thursdays.
Program for Thursday, Friday, Saturday.
GEO. HILLMAN
German Comedian.
LEON AND BERTIE ALLEN
Comedy Sketch Entitled
"A Good Natured Wife."
THE BENNETT SISTERS
Singing-Dancing-Ventriloquists.
THE JANDRY BROTHERS
Novelty Rope Act.
Feature Pictures
THREE SHOWS DAILY
Matinees, 2.45 P. M., 10c.
Evening Shows at 7.30 and 9.00 P. M., 10c and 20c.
This coupon and five cents admits any lady to Wednesday or Friday Matinees.

Money To Loan
$10 and UP
If you own household goods or piano, horses and wagons or any other personal property, is all the security you need to borrow money from us.
WE leave the goods undisturbed in your possession. All transactions strictly private and confidential.
Union Loan Co.
Second floor, Title & Trust Bldg., Main and Pittsburg Sts.,
Connellsville, Pa.
Bell Phone 588. Tri-State 163.
Open Daily Until 6 P. M.
Mondays and Saturdays Until 9 P. M.

YOUR PLUMBING IS SAFE IN OUR HANDS
Your plumbing will be perfectly safe in our hands. We know the plumbing business from start to finish and you need never worry if we do your work. We take a pride in our workmanship and don't do things in a slip shod manner. We do all kinds of jobbing and repair work—and do it quick. Plumbing, tinning, roofing, spouting, etc.
F. T. EVANS,
136 South Pittsbutg Street.
Bell 72. Tri-State 142.

IMPULSE AND HABIT
One may have the impulse to save money, but unless he acquires the habit of saving, he cannot expect to obtain the best results. Start an account now with us. It will be a constant incentive to make regular deposits.
Title & Trust Company
of Western Penn'a.
Connellsville, Pa.
Oldest Savings Bank in Fayette County.
Capital and Surplus $125,000.00.

INTERESTING DATA COMPILED COVERING COAL OF ILLINOIS

Most Desirable Seams are in Southern Part of State.

OPERATIONS OF STEEL COMPANY

Big Corporation Has Holdings in Two of the Most Important Fields but Haul to Its Lake Plants is Long; Many Seams Exist; Much Unmined.

Interesting data covering the coal fields of Illinois has been compiled by A. Bement, a coal expert, for Coal Age. Most of the data is obtained from engineering experience, rather than geological investigation. The coal resources of the state are estimated at 201,395,308,000 tons in the formation which covers about three-fourths of the state, or a little more than 37,000 square miles. Total production up to this time has been approximately 811,000,000 tons, about 3 per cent of the known thick coal.

The coal of the state may be divided into the upper and lower measures, the most important seams being the lower. Although an early geological survey described 16 coal seams, the number is greater. The known seams operated are the lower seven, although Nos. 3 and 4 are only mined in a small way.

The commercially workable seams in the northern end of the state are thin, but become thicker as they advance southward. The center of production has gradually moved southward, as the thicker veins were discovered. From 1906 to 1910 the southernmost county has been the leading one in production.

Statistics show that 55 per cent of the output is mined from coal from 6 to 8 feet in thickness, 14 per cent from coal exceeding 8 feet, 11 per cent from veins 4 to 6 feet in thickness and 19 per cent from thin coal under 3 feet.

Roof conditions are generally good although it is often necessary to have some of the top coal as a roof. Where slate is found it is timbered. Nearly all the mining is by the pillar and room method. In seams Nos. 5 and 6 the long wall style is more generally used. The openings are almost exclusively shafts, ranging in depth from 12 to 1,000 feet. The hoisting record for the state is held by mine No. 3 of the Superior Coal Company, in Macoupin county, which produced more than 790,000 tons in 1911.

There are 14 important fields in the State. The first is the Rock Island, which in the early history of the industry was the most important. At present, however, only two companies are shipping coal.

The northern field formerly occupied a leading position and until recent years the production steadily increased, although not in proportion to the southern territory. The Chicago & Northwestern railway was a heavy producer until it purchased a large acreage in Macupin county. The diversion of this large tonnage has had a marked effect on the production of the district.

The Wilmington field is not so important as formerly, and the Elgin, Joliet & Eastern railway, formerly a heavy producer, is taking coal from the Grape Creek field, despite a 300-mile haul.

The output of the Peoria and Fulton field is largely shipped outside the state and is not important as far as local consumption is concerned.

The Grape Creek is remarkable in that its area is small and output large. It lies close to Chicago and transportation facilities are favorable for the movement of a large output. The largest operator in the field is the Bunson Coal Company, a subsidiary of the United States Steel Corporation. Clay Lynch, a Connellsville coke region man, is head of the concern. Mining conditions in the field are the least favorable of any but great activity and large output neutralizes this advantage.

Fair production has been maintained in the Springfield field, an average size group. The field is as active today as at any time in its history.

At one time the Virdon field was quite active but its output has declined during the past few years and scarcely any new mines are being opened.

The Panx field is essentially new. The Chicago & Eastern Illinois railroad is the largest property holder, its lands being operated by the Peabody Coal Company.

The largest field in the state is the Central Illinois. It is a district of small mines, yet at the same time it has some of the largest. The seam is but a few feet below the surface in St. Clair county and it has a good roof.

Centralia is a small field, but very active, smaller operators prevailing.

Although mining was begun at an early date in the DuQoin field, owing to the outcrop of the No. 6 seam, the field has never been particularly active. The distance to market is considerable and the coal rather inferior in quality to the Williamson county product.

The Williamson and Franklin field is the best known, the best advertised and the most active, particularly the Franklin county portion. The Williamson county coal area of the No. 6 seam is practically all in the hands of comparatively small operators. Mining began in Franklin county in 1901 when Joseph Leiter acquired 8,000 acres, erected an expensive plant and attempted to operate with nonunion labor. This, together with spectacular advertising methods, made the field known as no other field in the state was known before. This was followed by intelligent and progressive methods of other concerns and has given the field much prestige. It is in this county that the Bunson company has its largest holdings. The mines are exceptionally deep and very gassy. The coal has the lowest sulphur content of any in the state and some experiments with coke making have been carried out.

The Big Muddy field, although small, is in other respects the most important. It is the oldest field and has continued with uniform output up to the present time. The quality of the coal is the best in the state. Coke from this seam made the first iron produced in Illinois in a coke furnace.

The Saline field, next to Franklin county is the newest in the state. The coal is of high quality and mining conditions are favorable although the seam is of variable thickness, differing in this respect from all other fields.

CLINCHFIELD OUTPUT

New Railroad is Hauling at Rate of 20,500,000 Tons a Year.

Some idea of the extent of the coal developments in the Clinchfield district of Virginia as a result of the building of the Carolina, Clinchfield & Ohio railway may be had in the fact, based upon recent estimates, that the new road is now carrying out of the new coal district at the rate of 20,000,000 tons of coal annually from the mines about Dante to the southern and southeastern markets.

This coal is carried daily in trains of from 75 to 80 cars, each train being pulled by from two to three powerful locomotives. The railroad is now being extended through the Virginia-Kentucky mountain from Dante, W. Va., to Elkhorn City, Ky., a distance of forty miles. This new work will include the longest tunnel in the South, which measures more than 3,000 feet.

Electric Safety Lamps.

Some coal operators are considering furnishing their miners with electric safety lamps in the near future. A new safety lamp recently invented and which promises to revolutionize mining is the type which will probably be adopted.

FLOOD PEREVENTION PROJECT OUTLINED BY EXPERTS HERE

(Contiued from Page One.)

dition to the one referred to by The Courier yesterday, which in the site selected for the first dam. Illustrations were given of reservoir and water power projects in this country and abroad, showing the possibilities that remain to be developed in this section.

Referring to the Ohio floods, Mr. Knowles stated that they were in no manner traceable to breaking reservoirs. He further explained that while the three reservoirs in the vicinity of Columbus had a capacity of 7,000,000,000 feet, the run-off of the area was but 3,000,000,000 cubic feet, contending that proper regulation of the reservoirs would have materially reduced the crest of the flood.

Following Mr. Knowles address, J. B. Ayres of McKeesport, an enthusiastic advocate of the canalization of the Yough, spoke concerning the allied projects. He pointed out that the low water in the Youghiogheny and other rivers of the Pittsburg district caused a daily expense of thousands of dollars to the industrial concerns because it is necessary to chemically treat the water that is used. Water purity, he declared, was more important that is generally realized. At times the Youghiogheny water contains 42 per cent sulphuric acid content, he declared, when 3 per cent is destructive. The greatest purifier, he explained, is an abundance of water, and this would be obtained through the medium of the storage reservoirs.

Mr. Ayres further stated that the canalization of the Yough would be accomplished much quicker if storage reservoirs were available, quoting the report of a United States Geological Survey agent who stated before the army engineers here that broader problems than mere navigation are presented in the Youghiogheny river project. The Yough, said the expert, is subject to numerous floods and large waterpower projects are susceptible to development. The whole problem, both the navigation and power phases, should be investigated. Mr. Ayres stated that this is exactly what the flood commission has done.

Taking up the question of canalization, Mr. Ayres declared that greater tonnage is developed along the 50 miles from McKeesport to Connellsville than in any similar territory in the world. In 18 miles, State reports show, 22 miles produced 4,500,000 tons of coal in a single year, more tonnage than is carried along the Mississippi river from Cairo to New Orleans.

In response to a question, Mr. Knowles explained that Weather Forecaster Pennywitt of Pittsburg is able, by his daily reports from his district, to forecast the stage of the river at times of flood. The widest guess he has made, said Mr. Knowles, has been 1.7 feet off, and oftimes he comes within a few inches of the exact stage. Under the system of reservoirs, Mr. Knowles explained, Mr. Pennywitt could direct damkeepers to release water at certain hours, thereby equalizing the flow, holding back water when the peak was reached, and thereby preventing vast damage.

In connection with damming the Yough, it was explained that under present conditions, at low water stage, the water passing Connellsville in 24 hours would only be sufficient to afford one locking at West Newton. Lack of water, it was stated, made the canalization project impracticable at this time, but this condition would be overcome through the medium of the reservoirs.

Following the meeting, after a vote of thanks had been extended the visiting speakers, it was decided that the board of directors of the Chamber of Commerce would hold a meeting early next week, probably on Monday, at which time the flood prevention project will be discussed. If the directors agree that the project is feasible, and there is every indication that they will, a committee will likely be named to visit Harrisburg during the public hearing given the pending bill to appropriate $1,000,000 for the first reservoir. Connellsville's delegation will cooperate with that of Pittsburg, McKeesport and other Yough valley communities in urging the passage of the measure.

OLD BIRDS ARE NOT CAUGHT WITH CHAFF. **An Old Proverb**

PLAY TIME
Means Special
Clothes for Boys

Assortments now are in such shape that choosing is just a matter of taste—and not of what you can get, as it may be later in the season.

Wash Suits.....$1.25 to $5.00
Rompers.....50c to $1.00
Beach Suits.....50c to $1.50

—in white, light effects and dark colors. Materials are linen, galatea, gingham, chambray, madras, percale and crepe.

Cowboy Suits....$1.00 and $1.50
Indian Suits.....$1.00 to $2.50
Rough Rider Suits $1.00

Trimmed in styles that boys like and strong enough to last the season through.

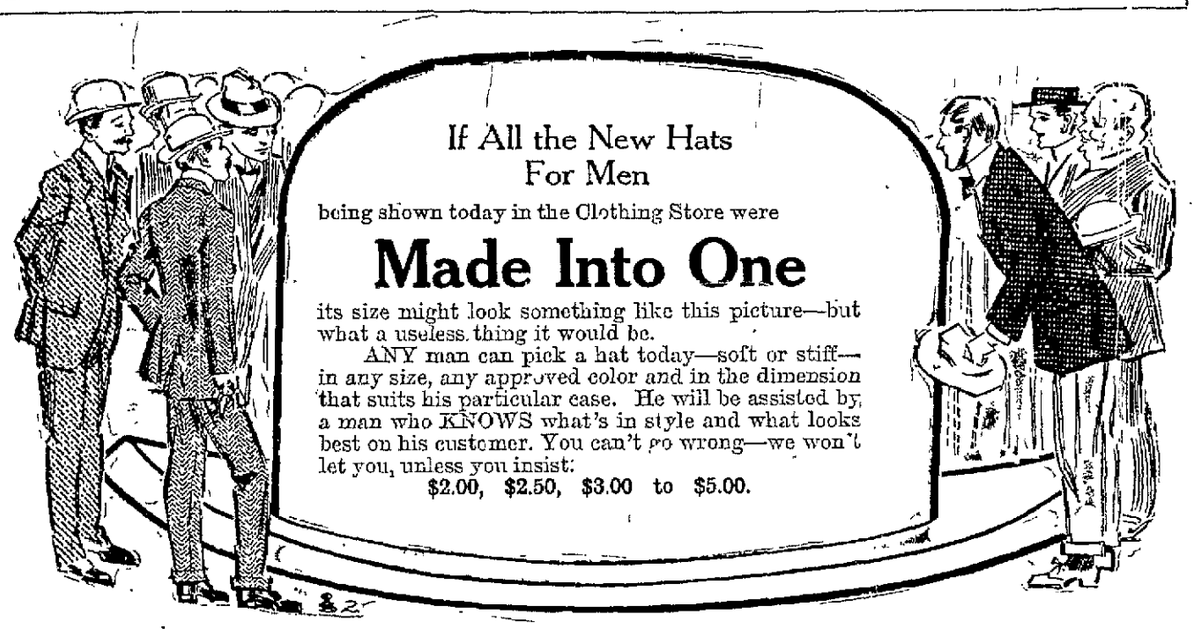

Gray, Tan and Blue Suits $20 and $25 : The Leading Colors and Correct Styles

With this store standing here, there is no need for any man to walk up Main street ill-dressed. We sell all-wool clothing from five of the best makers, and the stocks at this moment are so large, so fine and so varied that whatever like of man comes in here, we can produce the suit that will fit him. We will guarantee that it will fit him, not only now, but as long as he wears it, and it will look all the time just what it is—a good, sound, fashionable tailored suit.

50 Suits $9.95

Summer weight worsteds and cashmeres in gray and brown tones. Another group at $6.95. Both lots are stock clean-ups.

Men's Clothing Store.

New Books at 50c

Popular Copyrights out April 15th.

Quantity.	Title
50	Mary Cary
5	The Green God
10	Flute of the Gods
5	The Fire Opal
5	Predestined

Authors are Bosher, Kummer, Ryan, Fraser and Stephen French Whitman.

Chemically Pure Toilet Goods Requisites Worthy Week-End Specials

16 oz. bottle Peroide 19c., Regularly 25c.
8 oz. bottle double-distilled Witchhazel 15c
Imported Castile Soap, made in Spain, 10c
1 full can Canthrox 39c., Regularly 50c
Jar Colgate's Cold Cream 19c. Reg. 25c

Complete stocks of Hudnut's ful strength perfumes and the best from European and Oriental producers, notably Mary Garden, Djer Kiss and Azura odors.

These Kerchiefs at 69c Sell Regularly at $1 Week-End Specials

The best value—this and the other one noted—that the store has ever offered in the matter of dainty handkerchiefs. Pure linen, fine and sheer, quarter width hemstitching and initialed. Any letter can be supplied in women's sizes. Box of six 69c., Regularly $1.00.

—The second special:—hemstitched cambric kerchiefs, cleverly embroidered and initialed. Popular width hem (¾ inch) and neat letter. Six for 29c.

Very fine kerchiefs are in stock which would be highly appreciated by 1913 girl graduates. Dry Goods Store.

A Week's Campaign of HARTFORD SAXONY Rug Selling

Hartford Saxony Rugs are the finest rugs woven in America. Designs and colors, for the main part, are true representations of Oriental rugs. Modern plain colors, two-tone effects and late patterns are also made. The mill line is on display for one week, beginning

Friday, April 18th.

We invite every one who is interested in finer rugs than can be gotten elsewhere in Connellsville to come and see them.

These New, Fresh Waists Are Price Reduced For Saturday and Monday

Group 1.—$1.50 and $1.25 voile, lawn and batiste waists, with high or low necks, long or short sleeves. They are trimmed with pretty val and torchon laces, embroidered fronts and medallions. Saturday and Monday only **98c**

Group 2.—$1.75 and $2.00 waists of crepe, voile and lawn with necks and sleeves in different styles. Sheer, neat embroidery and very pretty laces trim them. All are fresh and crisp. Saturday and Monday only **$1.39**

Group 3.—Colored collar and cuff crepe waists; voile waists, color trimmed; and batiste and lawn, baby Irish trimmed—some with hand crochet. Also, one group linen waists, tailored styles and low neck affairs. Regularly $2.50 each. Saturday and Monday only **$1.98**

The Woman's Store Second Floor Announces the Arrival of Fresh New RATINE DRESSES

Selling at $15 to $45.

Trimmings are of self-colored laces, embroidery, Bulgarian bands and velvet girdles. Tones are blue, leather, tan, wisteria, Nell rose: plain and striped effects.

Wash Skirts Now Ready

Pique, linen and ratine in white and natural linen color. $2.00, $2.50, $3.75 and $5.00.

Wright-Metzler Company

Sports

NATIONAL LEAGUE.

Scores Yesterday.

*Pittsburg 5; Cincinnati 5.
Philadelphia 1; Brooklyn 0.
New York 13; Boston 4.
St. Louis 3; Chicago 2.

*12 innings.

Standing of the Clubs.

	W.	L.	Pct
Philadelphia	2	1	.667
Pittsburg	3	2	.600
St. Louis	3	2	.600
Brooklyn	2	2	.500
Chicago	3	3	.500
New York	2	2	.500
Boston	1	2	.333
Cincinnati	1	3	.250

Today's Schedule.

Cincinnati at Pittsburg
Chicago at St. Louis.
Philadelphia at Brooklyn.
New York at Boston (2).

AMERICAN LEAGUE.

Scores Yesterday.

Washington 7; New York 5.
St. Louis 3; Detroit 2.
Cleveland 4, Chicago 0.
Boston 8; Philadelphia 5.

Standing of the Clubs.

	W.	L.	Pct.
Washington	3	0	1.000
Philadelphia	3	1	.750
Chicago	5	3	.625
Cleveland	4	3	.570
St. Louis	4	4	.500
Boston	2	4	.333
Detroit	2	5	.285
New York	0	4	.200

Today's Schedule.

Cleveland at Chicago.
St. Louis at Detroit.
Washington at New York.
Boston at Philadelphia.

IF THIS IS YOUR BIRTHDAY.

A pleasant and successful journey is in store for you, or some change will result successfully. You are cautioned against hasty speech, lest you incur an enmity which will injure you long after you have forgotten it.

Those born today will have talent and a serious thoughtful nature; a combination sure to succeed. As children they should be encouraged in outdoor sports, but interested at the same time in the causes and effects of the activities which surround them.

Classified ads one cent a word.

C. M. B. A. TEAM COMING

Silcox Books Fast Allegheny Aggregation for Game on May 10.

The Catholic Mutual Beneficial Association baseball team of Allegheny will be the attraction in Connellsville on May 10. Manager Tom Silcox received word from the manager of that team last night that arrangements will be made to play here on that date.

With the signing of the C. M. B. A. tem for May 10, all of the dates for May games at home are filled. Irwin will open the season on May 3, Jeannette will be on hand May 17 and the Pittsburg Collegians will occupy the center of the stage.

Although they are practising every day and are rapidly rounding into condition, the players will have two strenuous practises before the season opens. The first of these will be this afternoon.

An Old Question.

A controversy over the proper valuation figure of unmined coal for taxation purposes engaged the attention of the Wilkes-Barre, Pa., press 50 years ago. The Record of the Times, of April 1, 1863, was the organ of publicity in this controversy. Unlike the present method, it was urged to place a tax on coal as weighed at the mouth of the mine instead of taxing coal at so much per acre in the ground.

Landslide Uncovers Coal.

A fortunate landslide in China recently uncovered a rich deposit of coal many miles from where any coal had been known to exist.

A TUCKED KIMONO.

Flower silk with plain edges is shown in this little jacket, which is novel in its cut, being only to waist depth and having a tucked yoke effect on the shoulders.

A cluster of tucks extends lengthwise over the shoulders to yoke depth, back and front, and crossing these at right angles on each shoulder is another cluster. These tucks take away from the drooping effect which makes a Kimono unbecoming to some figures.

SOISSON THEATRE

ALL THIS WEEK.

Connellsville Favorites,

CHESTER A. KEYES

And His Own Company of Stock Favorites.

Including the Famous

KEYES SISTERS

Matinees Daily Commencing Tuesday, 10c and 20c. Night, 10c, 20c, 30c and 50c.

MATINEE.
Today—"Just Plain Polly."
TONIGHT.
"The Pride of the Prairie."